WINDMILL

1947

WINDMILL

1947

SPRINGFIELD LOCAL HIGH SCHOOL

HOLLAND, OHIO

Scenes from

the Senior Class Play

"Sally Sallies Forth"

Saturday Night Cast

Friday Night Cast

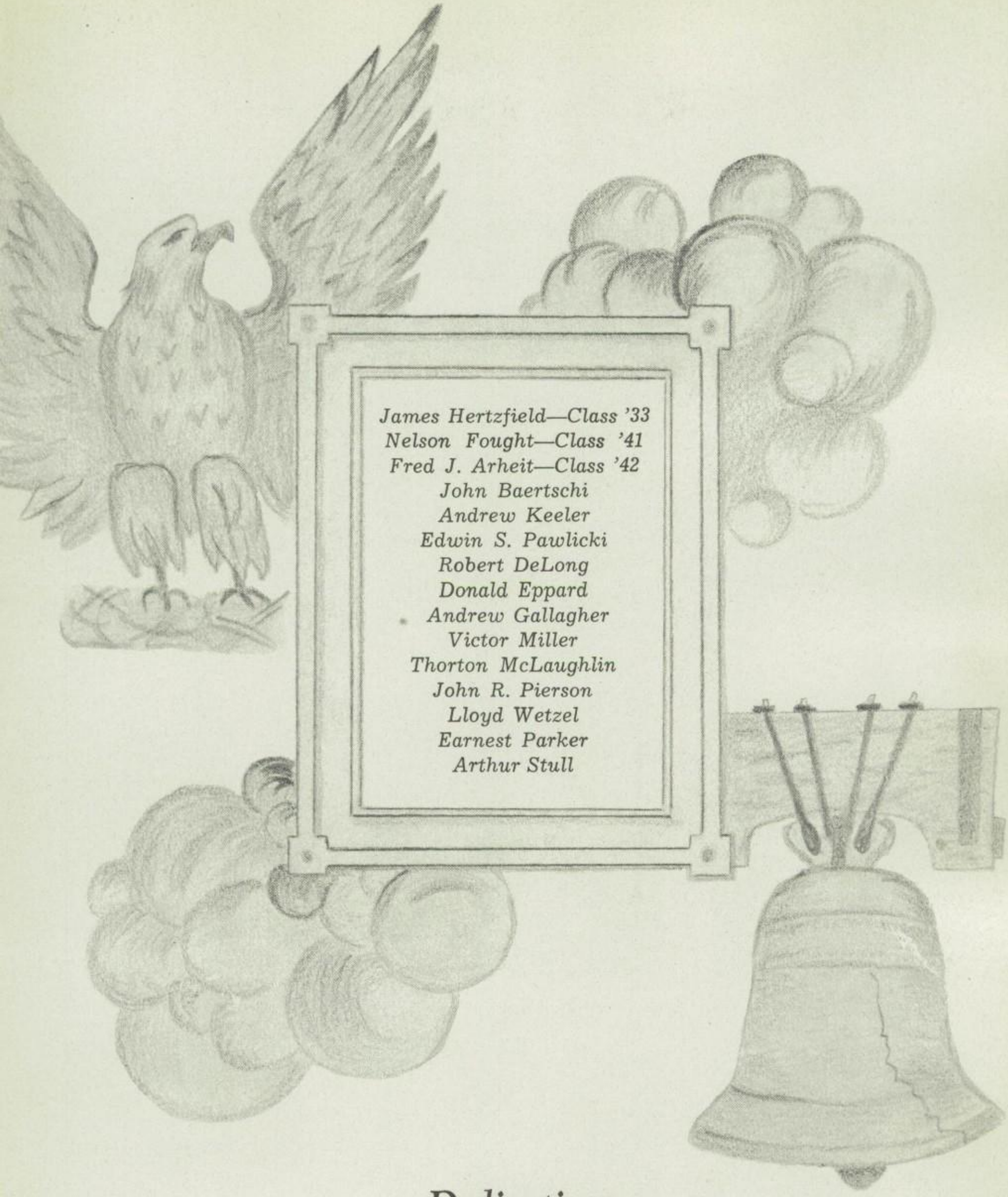

Dedication

To honor the memory of those valiant men from the Springfield Local School District who gave themselves in service and sacrifice for God and country that we might live in a world of peace and security, we do humbly dedicate this edition of the Windmill.

Class of 1947

Stumped

Do It This Way

Nose To The Grindstone

Ingenious Seniors

Hot Stuff

Show Off

Foolin' Around

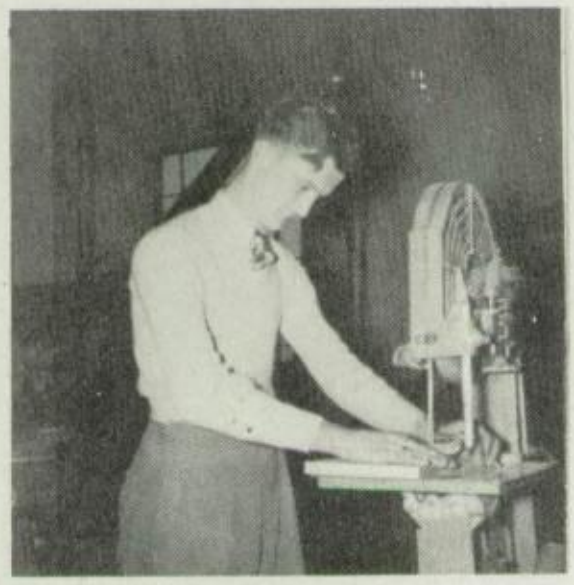

Trimmin' Nails?

Rationing?

Very Interesting

Rub-A-Dub-Dub

Putty-ing Around

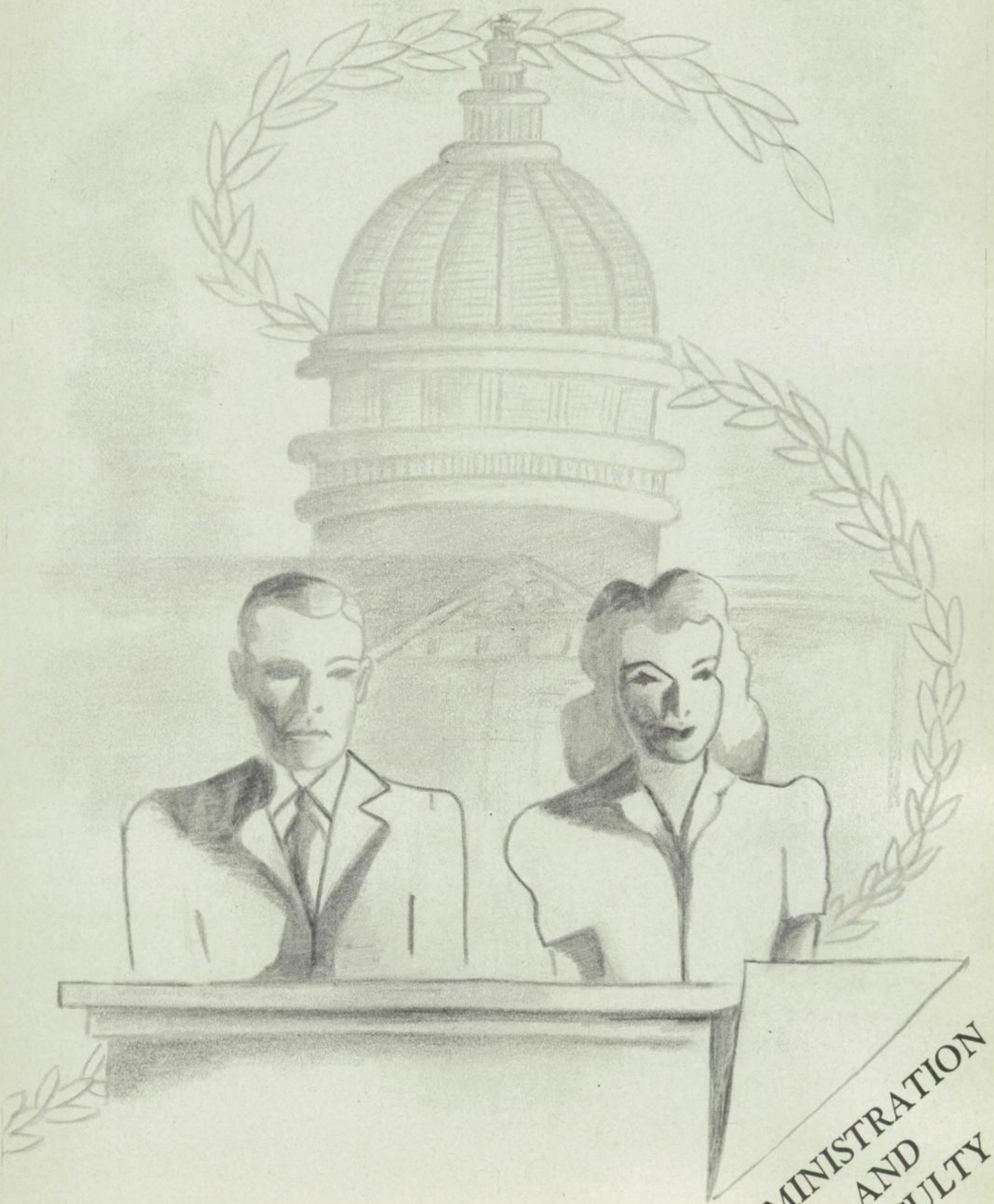

ADMINISTRATION AND FACULTY

ADMINISTRATION

B. J. Bishop, Supervisor; H. E. Ryder, County Superintendent; Paul E. Cairl; G. E. Swope, Clerk; George Griffin; Hugh MacQueen, Vice President; Arthur Cleland, President.

Mr. Walter Zeck was appointed on February 27, 1947, to fill the unexpired term of Mr. William E. Dyer whose resignation had been previously accepted.

Board of Education

As official representatives of the school district, the Board of Education consists of citizens elected to that office for a period of four years. The Board is the governing body which officially acts on all matters and questions pertaining to the Springfield Local Schools. The Board holds regular monthly meetings with the school executives attending in an advisory capacity.

Each member of the Springfield Local Board of Education by giving generously of his time and efforts has made it possible for them to meet many and complex problems confronting all school districts during this period of economic unrest.

HAROLD E. RYDER, B.S., M.S., M.A.
Superintendent
LUCAS COUNTY SCHOOLS

Mr. Ryder is completing his seventh year as Superintendent of the Lucas County Schools. Besides supervising all the schools in the county, he helps in solving many complex problems of state and national importance. He is a past president of the National County Superintendents' Association, a member of Ohio Reading Circle Board, and actively participates in many other educational and civic organizations. His thorough understanding of school problems has enabled him to elevate the schools of Lucas County to a high place in the Ohio public school system.

B. J. BISHOP, B.S., M.A.
Supervisor
SPRINGFIELD LOCAL SCHOOLS

For the past five years Mr. Bishop has capably served as the Supervisor of the Springfield Local Schools. Although administrative duties occupy most of his time, no problem is too small to receive his attention.

He is always willing to talk with any students about their difficulties. Through individual counsel with members of the Senior Class, he has encouraged many to continue their schooling, and has aided others in the selection of their life's work.

The enrollment for the school year, 1946-47, was approximately twelve hundred. This increase, of nearly two hundred pupils over last year, created a critical housing problem. In 1945 a bond issue was passed to provide for enlarging and improving the present school buildings; but, because of the increased cost of building materials and labor, the contemplated building program has of necessity been temporarily delayed.

FACULTY

F. B. Moore
Ohio Wesleyan, B.A.
University of Toledo, B.Ed.
Principal of Springfield Local High
Visual Education
Senior Honor Society Advisor
Biology, Physics

Norma Gamble
Bowling Green, B.S.
Vocal Music
High School and Elementary Schools

Lucille White
Ohio University, B.S.
Town Tattler Advisor
Windmill Advisor
Shorthand I, II, Typing I
Office Practice

Florence Bower
Bowling Green, B.S.
Senior Class Advisor
English II, III, IV

E. T. Deppen
Bowling Green U.
Junior High Coach
Industrial Arts, I,II,III,IV

Dorothy Logan
Bowling Green, B.S., B.A.
G.A.A. Advisor
Latin Club Advisor
Latin I, II, and English I
(First Semester)

Theodora Hazel
Bowling Green U., B.S.
Library Advisor
Sophomore Class Advisor
American Government
World History

M. W. Barrett
William Costelle School
New York City
Instrumental Music

Margie Eicher
Defiance, B.S., B.A.
Seventh Grade Advisor
Geography, English
(First Semester)

PEARL LASH
Ohio University, A.B.
J. U. G. Advisor
Home Economics
(First Semester)

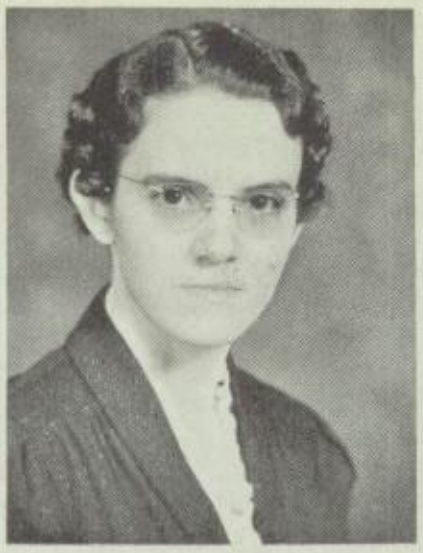

J. W. BARNES
University of Toledo, B.S.
Varsity "H" Advisor
Coach
Science, Hygiene

R. E. KINSEL
Toledo University, B.Ed.
Junior Advisor
Student Council Advisor
Camera Club Advisor
American History
Geography, Civics

J. W. ROBERTS
Bowling Green U.
Youngstown University
Holland Elementary
Principal
Junior Honor
Society Advisor
Business Law
Business English,
Sociology, Economics

W. A. SHAVER
Ohio University, B.S.
Freshman Advisor
General Science, Hygiene

MAXINE STEIN
Ohio State U., B.S.
Eighth Grade Advisor
Mathematics

C. W. CRIM
University of Toledo
Assistant Coach

RUTH ARNOLD
Bowling Green U., B.Ed.
J. U. G. Advisor
Home Economics
(Second Semester)

CLEOTA FYE
Dakota Wesleyan U.
McPhail of Music
Seventh Grade Advisor
G.A.A. Advisor
Geography, English
(Second Semester)

ELIZABETH POWERS
Ohio Wesleyan, A.B.
Junior G.A.A. Advisor
Latin Club Advisor
Latin I,II, English I
(Second Semester)

OTHER PERSONNEL

HELEN SHOVAR
School Secretary

ERMA PHILLIPS
Bookkeeper

ERNST HOCHSTETTER
County Attendance
Officer

CORA SIMPSON
Cafeteria

ADELYN MANLEY
Cafeteria

ELIZABETH ALBON
Cafeteria

FRANK WAGEMANN
Custodian
Holland

GARELD SOSBE
Maintenance

CARL NAITZKA
Bus Driver
Holland

ARTHUR HALL
Bus Driver
Holland

EDWARD KLUMM
Bus Driver—Custodian
Crissey

FRANK SATTLER
Bus Driver
Holland-Crissey

ROBERT VAN GUNTEN
Bus Driver
Holland-Dorr

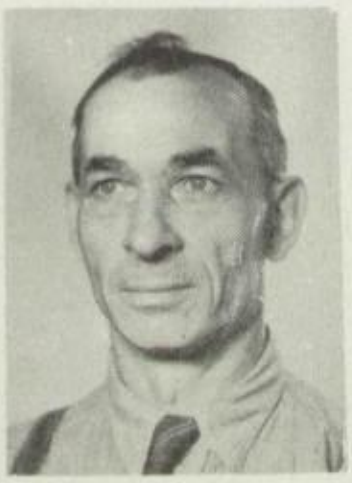

CHARLES GRAY
Custodian
Dorr

BERT FARR
Custodian
Holland

HERBERT PHILABAUM
Bus Driver
Adams Township

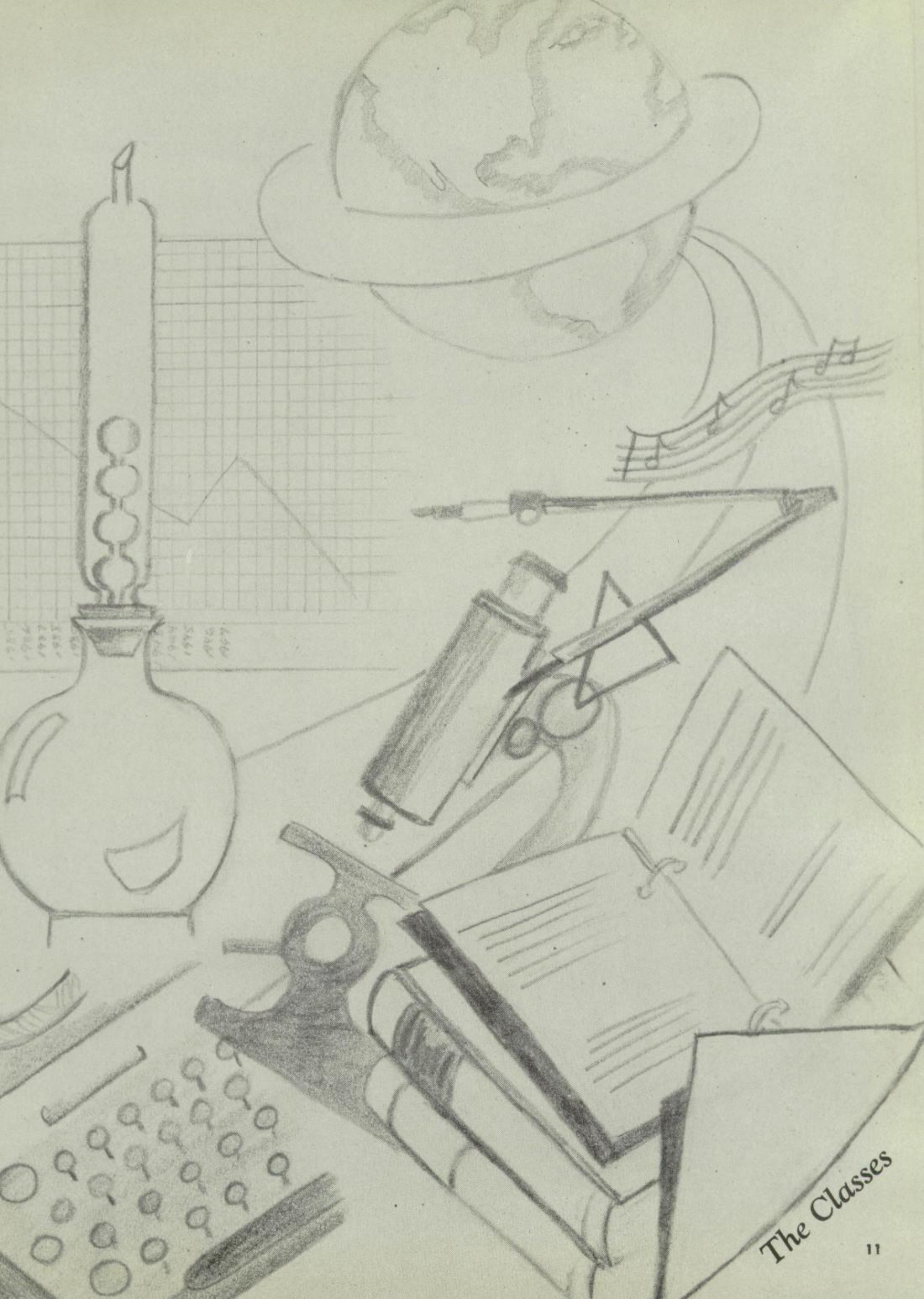

The Classes

Class
of
1946-47

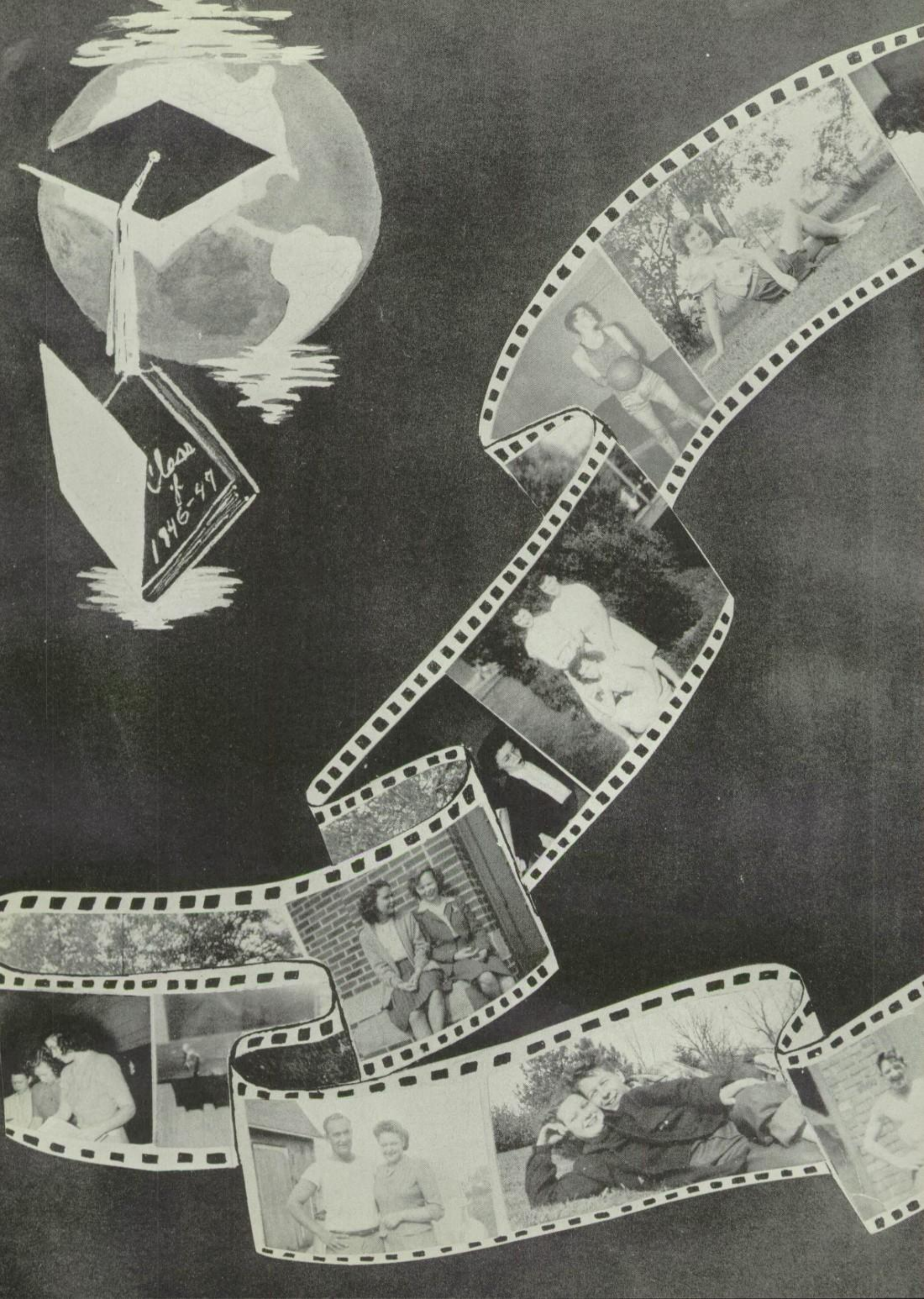

SENIORS

RAYMOND AUGUSTYNIAK
"Augie"
Course: General
Football 1,2,3,4; Baseball 2, 3,4; Library 3; Varsity "H" 3,4.

RUSSELL BANNISTER
"Russ"
Course: General
Football 3,4; Varsity "H" 3, 4, Reporter 4.

LILA BATES
"Batesy"
Course: Commercial
Glee Club 1; Junior Honor Society 1,2; Senior Honor Society 3,4; G.A.A. 2,3,4; Tattler 3,4; Windmill 4; Class reporter 4; "Sally Sallies Forth" 4.

RUSSELL BOND
"Russ"
Course: General
Latin Club 3; Windmill 4; "Sally Sallies Forth" 4.

PATRICIA BORSOS
"Pat"
Course: Commercial
Hobby Club 1; Class reporter 1; Junior Honor Society 1,2; Senior Honor Society 3,4, President 4; Library Club 3,4; Class Vice-President 4; Tattler 3,4; Windmill 4; Class Secretary 3.

DONALD BRIDGES
"Don"
Course: Academic
Band 1,2,3,4; Spring Concert 1,2,3,4; Basketball 2; Junior Honor Society 2; Senior Honor Society 3,4; "The Groom Said No!" 3; All County Band 3; Tattler 3,4; Windmill 4.

EARL CAIN
"Joe"
Course: General
Student Council 1,2; Baseball 2,3,4; Varsity "H" 2.

JOANN CAMPBELL
"Jo"
Course: Academic
Junior Honor Society 1,2, Vice-President 2; Senior Honor Society 3,4; Class Vice-President 2; G.A.A. 2, 3,4, Secretary 4; J.U.G. 2,3, 4; Library Club 3,4, President 4; Student Council 4, Vice-President 4; Tattler 3, 4; Windmill 4.

LELA CHERRY
"Lee"
Course: Commercial
Hobby Club 1; Junior Honor Society 1,2, Vice-President 1; Senior Honor Society 3,4; Glee Club 1,2,3,4; All County Chorus 3; Choir 4; Library 3; "The Groom Said No!" 3; G.A.A. 3,4; Tattler 3,4; Windmill 4; "Gypsy Rover" 4.

BUCKLEY CRAMER
"Buck"
Course: General
Glee Club 1.

LOIS CRAMER
"Peachie"
Course: General
Hobby Club 1; Glee Club 1,2,3,4; Chorus 1,2,3,4; Spring Concert 1,2,3,4; Sextet 2,3,4; J.U.G. 2,3,4; All County Chorus 3; "The Groom Said No!" 3; G.A.A. 3,4; Library 4; "Gypsy Rover" 4; "Sally Sallies Forth" 4.

JEAN CROSKEY
"Irish"
Course: General
G.A.A. 3,4; G.A.A. Minstrel 3; J.U.G. 3,4, Vice-President 4; Tattler 3,4; "Sally Sallies Forth" 4.

HARRIET DANIELS
"Red"
Course: General
Hobby Club 1; Spring Concert 1,2,3,4; Chorus 1,2,3,4; Glee Club 1,2,3,4; G.A.A. 2, 3,4; J.U.G. 2,3,4; Sextet 2, 3,4; All County Chorus 3; "The Groom Said No!" 3; "The Gypsy Rover" 4.

EARLE DAVOLL
Course: Academic
Glee Club 1,2; Spring Concert 1,2,3,4; Band 1,2,3,4; Basketball 2,3; "The Groom Said No!" 3; All County Band 3; Student Council 4, President 4; Windmill 4; "Sally Sallies Forth" 4.

ALFRED DENNIS
"Al"
Course: Academic
Junior Honor Society 1,2; Senior Honor Society 3,4; Class President 2,4; "The Groom Said No!" 3; Student Council 3; Windmill 4; "Sally Sallies Forth" 4.

LOWELL DENNIS
"Toot"
Course: General
Basketball 2,3,4; Tattler 3, 4; Library 4; Varsity "H" 4; "Sally Sallies Forth" 4; Windmill 4.

ROBERT DICKERSON
"Bob"
Course: General
Baseball 2,3.

FAYE FRAZIER
"Miscellaneous"
Course: General
Glee Club 1,2,3,4; Spring Concert 1,2,3,4; "The Groom Said No!" 3; Tattler 3,4; Choir 4; Windmill 4; "Gypsy Rover" 4; "Sally Sallies Forth" 4.

LUETTA GEISER
Course: General
Hobby Club 1; Glee Club 1, 2,3,4; Chorus 1,2,3,4; Spring Concert 1,2,3,4; G.A.A. 2,3,4; J.U.G. 2,3,4; Choir 4.

CHARLOTTE GIBSON
"Cupid"
Course: Commercial
Hobby Club 1; Student Council 2; Class Treasurer 3; Glee Club 1,2,3,4; Junior Honor Society 1,2, President 2; Senior Honor Society 3,4; G.A.A. 2,3,4; All County Chorus 3; "The Groom Said No!" 3; Tattler 3,4; Library 3; Sextet 4; Choir 4; Windmill 4; "Sally Sallies Forth" 4.

VIOLET GIBSON
"Honey"
Course: Academic
Hobby Club 1; Junior Honor Society 1,2; Glee Club 1,2,3, 4; G.A.A. 2,3,4; Chorus 2,3,4; All County Chorus 3; Senior Honor Society 3,4; Tattler 3, 4; Class reporter 2,3; "The Groom Said No!" 3; "The Gypsy Rover" 4; Windmill 4; Library 3, Reporter 3.

DORIS GILSDORF
"Dodo"
Course: General
Glee Club 1,2,3,4; Spring Concert 1,2,3; Chorus 2,3,4; J.U.G. 2,3; G.A.A. 2,3,4; "The Groom Said No!" 3; All County Chorus 3; "The Gypsy Rover" 4.

LOIS HARTMAN
Course: General
Junior Honor Society 1,2; Spring Concert 1,2,3,4; Glee Club 1,2,4; Chorus 1,2,3,4; G.A.A. 2,3,4; Sextet 2,3,4; "The Groom Said No!" 3; All County Chorus 3; Senior Honor Society 3,4; "The Gypsy Rover" 4; "Sally Sallies Forth" 4; Windmill 4; Salutatorian 4.

RICHARD HUFF
"Dick"
Course: General

CHARLES INDERRIEDEN
"Chuck"
Course: General
Basketball 2,3; Band 3; Spring Concert 3; All County Band 3; Tattler 3,4; Varsity "H" 4.

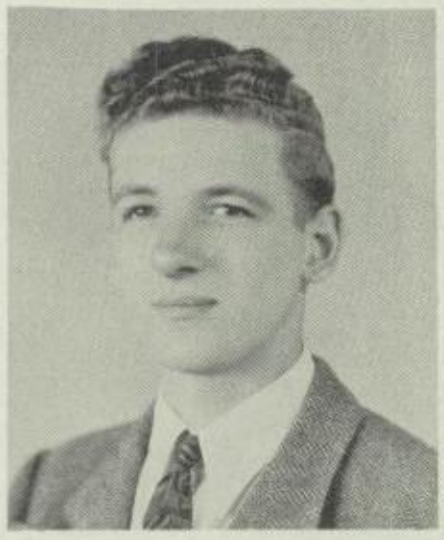

DONALD KAISER
"Onzo"
Course: General
Class President 1; Basketball 2,3; Football 3,4; Varsity "H" 4.

THOMAS KIGER
"Bazil"
Course: General
Football 2,4; Basketball 1,2; Baseball 1,2,4; Varsity "H" 2,4; "Sally Sallies Forth" 4.

ROBERT KOLASINSKI
"Bob"
Course: General
Baseball 1,2,3,4; "The Groom Said No!" 3.

DANIEL KONECKI
"Dan"
Course: General

DONALD KULWICKI
"Kulwicki"
Course: General
Library 2,3, Vice-President 3; Football 2,3,4; Basketball 2,3; Baseball 2,3,4; "The Groom Said No!" 3; Varsity "H" 3,4; "Sally Sallies Forth" 4; Windmill 4.

NOVELDA LAVALETTE
Course: Commercial
Junior Honor Society 1,2; Class Secretary 2,4; "The Groom Said No!" 3; Latin Club 3, Reporter 3; Senior Honor Society 3,4, Secretary 4; Tattler 3,4; "Sally Sallies Forth" 4; Windmill 4, Valedictorian 4.

LAVERNE LAWRENCE
Course: Commercial
Junior Honor Society 1,2; Glee Club 1,2,3,4; Senior Honor Society 3,4; "The Groom Said No!" 3; Tattler 3,4; Choir 4; "The Gypsy Rover" 4; Windmill 4; "Sally Sallies Forth" 4.

SHIRLEY McCABE
Course: General
Glee Club 1,2,4; Chorus 1,2, 3; Junior Honor Society 1,2; Spring Concert 1,2,3; "The Groom Said No!" 3; Senior Honor Society 3,4; Latin Club 3,4; Class President 3; All County Chorus 3; Choir 4; Library 4, Vice-President 4; Tattler 3,4; "Sally Sallies Forth" 4; Windmill 4.

WILLIAM MEINERT
"Bill"
Course: Academic
Class Treasurer 4.

JOHN MILLER
"Johnny"
Course: General
Band 1,2,3,4; Spring Concert 1,2,3,4; Basketball 2,3,4; All County Band 3; "The Groom Said No!" 3; Tattler 3,4; Windmill 4; "Sally Sallies Forth" 4.

URSULA NACHTRAB
"Urs"
Course: Commercial
Glee Club 1,2,3,4; Chorus 1, 2; Spring Concert 1,2,3,4; G.A.A. 2,3,4; "The Groom Said No!" 3; J.U.G. 3,4; Library 4.

BETTY OSTEN
Course: Commercial
Tattler 3,4.

GENE PALMER
"Alge"
Course: General
Glee Club 1; Tattler 4.

JOYCE POLLOCK
"Tugboat Annie"
Course: Commercial
Band 1,2,3,4; Class Treasurer 1,2; Glee Club 1,2,3,4; Junior Honor Society 1,2; "The Groom Said No!" 3; Sextet 3,4; Senior Honor Society 3,4; All County Chorus 3; Choir 4; Tattler 3,4; Library 4; "The Gypsy Rover" 4; "Sally Sallies Forth" 4; Windmill 4.

GEORGE ROMER
Course: General

PAUL SCHLEGEL
Course: General
Library 4.

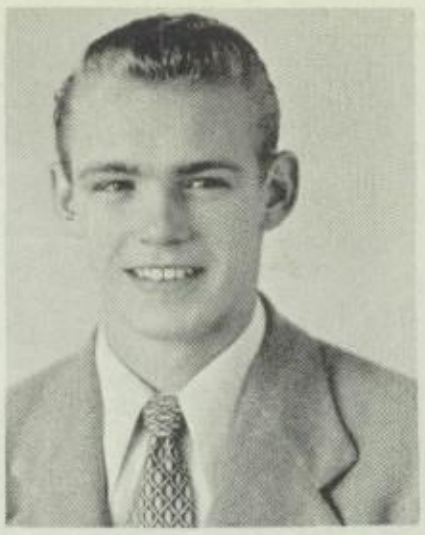

SAMUEL SCOTT
"Sam"
Course: General
Football 1,2,3,4; Baseball 3; Class Vice-President 1; Varsity "H" 2,3,4, Vice-President 3, President 4.

MARTHA SOMINSKI
"Mart"
Course: Commercial

DOLORES STAMM
"Dee"
Course: General
Hobby Club 1; J.U.G. 3,4.

NORADINE STAMM
"Nora"
Course: Commercial
J.U.G. 2,3,4.

FRANK SZURMINSKI
"Sherman"
Course: General

RAYMOND TRUMBULL
"Ray"
Course: General

MADALINE URBAN
"Maddie"
Course: General
Hobby Club 1; G.A.A. 2,3,4; "Sally Sallies Forth" 4.

CLYDE WEAVER
Course: Academic
Latin Club 3.

RITA WILCZYNSKI
"Keeka"
Course: General
Glee Club 1,2,3,4; Chorus 1, 2,3; Spring Concert 1,2,3,4; G.A.A. 2,3,4, Reporter 3, President 4; J.U.G. 2,3,4, Reporter 3; G.A.A. Minstrel Show 3; Cheerleader 3,4; All County Chorus 3; Tattler 3,4; Choir 4; Sextet 4; Windmill 4; "Sally Sallies Forth" 4.

Last Will and Testament

We, the members of the Senior Class of 1947, Springfield Local High School, City of Holland, County of Lucas, State of Ohio, being of sound mind and memory, do make, ordain, publish, and declare this to be our last will and testament.

FIRST:

To Springfield Local High School, we will another Senior Class that can devise as many money-making schemes as the one now departing. (We trust that someday we will all be financial wizards.)

SECOND:

To Mr. Bishop, we do will and bequeath a special plane to take his Seniors on their trips.

To Mr. Moore, we do will and bequeath an elevator to enable him to go up and down stairs more quickly.

To Mrs. White, we do will and bequeath enough new typewriters to keep both her Juniors *and* Seniors happy.

To Mrs. Bower, we do will and bequeath a new Senior Class composed of nothing but *ladies* and *gentlemen.*

To Mr. Shaver, we do will and bequeath some sunshine to make his crops grow this summer.

To Mr. Roberts, we do will and bequeath a book on the subject of "Why Women Talk So Much."

To Mrs. Stein, we do will and bequeath a pad of detentions to pass out to the Senior boys in seventh period study hall.

To Mrs. Powers, we do will and bequeath some Latin students that can recite Latin backwards and forwards and still know what it means.

To Mrs. Fye, we do will and bequeath some larger seats for her long-legged seventh grade boys.

To Mr. Deppen, we do will and bequeath some highly trained mechanics to keep his Model "A" in good shape.

To Mrs. Arnold, we do will and bequeath an automatic dishwasher to make sure the girls get the dishes done.

To Mr. Barrett, we do will and bequeath some horns that are guaranteed not to play sour notes.

To Mr. Kinsel, we do will and bequeath a new 1950 Willys built for speed.

To Mr. Barnes, we do will and bequeath some new equipment for the athletic department.

To Mr. Crim, we do will and bequeath a championship Reserve Basketball Team.

To Mrs. Hazel, we do will and bequeath a brand new set of maps for her History and Government classes.

To Miss Gamble, we do will and bequeath a generous supply of nerve tonic to take while she is rehearsing for an operetta or a concert.

THIRD:

To the JUNIOR Class, we pass on the Tattler Staff's ability to get the Tattler out on time.

To the SOPHOMORE Class, we give the strength to carry on for two more years until the time when they will be Seniors.

To the FRESHMAN Class, we do will our various means of "trying" to get out of work.

FOURTH:

I, Raymond Augustyniak, do will and bequeath my motorbike to Elizabeth Kaiser.

I, Russell Bannister, do will and bequeath my many tardy slips to James Dennis.

I, Lila Bates, do will and bequeath my weakness in American Government to the Junior Class and my giggles to Ernestine Tutterow.

I, Russell Bond, do will and bequeath my ability to skip school to Franklyn Roach.

I, Patricia Borsos, do will and bequeath my ability to get myself into messes to Lois Guerin and my '41 Ford to Leonard Bucher.

I, Donald Bridges, do will and bequeath my red hair to Jim Moore and my way with women to Lewis Cramer.

I, Earl Cain, do will and bequeath my Chemistry book to William Fellows.

I, JoAnn Campbell, do will and bequeath my knack of skipping study halls to William Haupricht.

I, Lela Cherry, do will and bequeath my ability to chatter to LaVerne Gunn and my dark eyes to Gloria Kachelek.

I, Buckley Cramer, do will and bequeath my ability to tease girls to Robert Massey.

I, Lois Cramer, do will and bequeath my long fingernails to Martha Spangler.

Last Will and Testament

I, Jean Croskey, do will and bequeath my glasses to Dorothy Azbart.

I, Harriet Daniels, do will and bequeath my place in the sextet to Marilyn Burgin.

I, Earle Davoll, do will and bequeath my good luck to Ralph Malczewski.

I, Alfred Dennis, do will and bequeath my *inability* to understand explanations in Advanced Algebra to Barbara Buhoi.

I, Lowell Dennis, do will and bequeath my good grade card to Richard Hughes.

I, Robert Dickerson, do will and bequeath my studiousness to Richard Porazynski.

I, Faye Frazier, do will and bequeath my ability to flirt to Helen Marenkow.

I, Luetta Geiser, do will and bequeath my nylons to Joanne McCord.

I, Charlotte Gibson, do will and bequeath my shortness to Nancy Norris and my many white excuses to Wanda Belt.

I, Violet Gibson, do will and bequeath my ability to get into scrapes to Annabel Noe.

I, Doris Gilsdorf, do will and bequeath my job at Sears to Helen Pfaff and my blonde hair to Leona Antoszewski.

I, Lois Hartman, do will and bequeath my studiousness to Myrtle Manley.

I, Richard Huff, do will and bequeath my ability to take "flops" on two-wheeled vehicles to John Harter.

I, Charles Inderrieden, do will and bequeath my position on the Tattler Staff to Dorothy Eiche and my wavy hair to Marvin Geiser.

I. Donald Kaiser, do will and bequeath my shyness to Stanley Adamski.

I, Thomas Kiger, do will and bequeath my "sideburns" to Margaret Steele.

I, Robert Kolasinski, do will and bequeath my height to Carl Newman and my freckles to Helen Babuich.

I, Daniel Konecki, do will and bequeath my bashfulness and art of blushing to Ralph Szady.

I, Donald Kulwicki, do will and bequeath my "wolfing ability" to Robert Cole.

I, Novelda Lavalette, do will and bequeath my job as News Editor on the Tattler to Betty Cleland.

I, LaVerne Lawrence, do will and bequeath my athletic ability to Shirley Sype.

I, Shirley McCabe, do will and bequeath my place as artist on the Tattler Staff to Gene Irwin.

I, William Meinert, do will and bequeath my trapping ability to Lawrence Bowen.

I, John Miller, do will and bequeath my only "sharp" sweater to Frank Gozdowski.

I, Ursula Nachtrab, do will and bequeath my Home Economics projects to Ruth Pogenitus.

I, Betty Osten, do will and bequeath my quietness to Betty Thomas.

I, Gene Palmer, do will and bequeath my Plymouth to Albert Szymanowski.

I, Joyce Pollock, do will and bequeath my black hair to Dorothy Kleparek and my place in the sextet to Dolores Baranek.

I, George Romer, do will and bequeath my ability to type to Lois Powers.

I, Paul Schlegel, do will and bequeath my ability to debate to Roberta Gall.

I, Samuel Scott, do will and bequeath my athletic ability to Robert Phelps.

I, Martha Sominski, do will and bequeath my bashfulness to Barbara Jean Edwards.

I, Dolores Stamm, do will and bequeath my grass skirt to Juanita Spangler.

I, Noradine Stamm, do will and bequeath my height to Bernadine Davis.

I, Frank Szurminski, do will and bequeath my wittiness to Jack Stone.

I, Raymond Trumbull, do will and bequeath my quietness to Richard Bannister.

I, Madaline Urban, do will and bequeath my driving ability to Irma Taube and my many sweaters to Edith Hall.

I, Clyde Weaver, do will and bequeath my quietness to Margie Nachtrab.

I, Rita Wilczynski, do will and bequeath my cheering ability to Virginia Gozdowski.

LASTLY:

We, the members of the Senior Class, do leave to those remaining, a certain pride in becoming Seniors.

IN WITNESS WHEREOF:

We, the Class of 1947, set our hand and seal this twenty-second day of May in the year of our Lord one thousand nine hundred and forty-seven.

BACCALAUREATE EXERCISES

High School Auditorium
Sunday Evening, May 18, at 8:15 P. M.

Processional ..... Garnet Swope

Invocation ..... Rev. Charles M. Foster

Choir ..... High School
"Lord of Our Life" ..... Howard

Class Sermon ..... Rev. William Bowditch
"Youth For Christ"

Choir ..... High School
"Go Not Far From Me, O Lord" ..... Morgan

Benediction ..... Rev. Robert A. Maxwell

Recessional ..... Garnet Swope

Ushers ..... Class of 1948

COMMENCEMENT EXERCISES

High School Auditorium
Thursday Evening, May 22, at 8:15 P.M.

Processional ..... Betty Cleland

Invocation ..... Rev. Robert A. Maxwell

Greetings ..... Lois Hartman

Trumpet Solo ..... John Miller
"Carnival of Venice" ..... G. E. Holmes

Class Address ..... Rev. Fay Le Meadows, D.D.
"This Is The Time Of Our Lives"

Vocal Solo ..... Harriet Daniels
"May Magic" ..... Stratton

Presentation ..... F. B. Moore

Diploma Awards ..... Board of Education

Comments ..... B. J. Bishop

Saxophone Solo ..... Donald Bridges
"Valse Sonia" ..... Wiedoeft—Frey

Farewell ..... Novelda Lavalette

Benediction ..... Rev. Charles M. Foster

CLASS COLORS: SILVER AND ROSE
CLASS FLOWER: WHITE ROSE
CLASS MOTTO: "NOT FINISHED; JUST BEGUN"

Ushers ..... Class of 1948

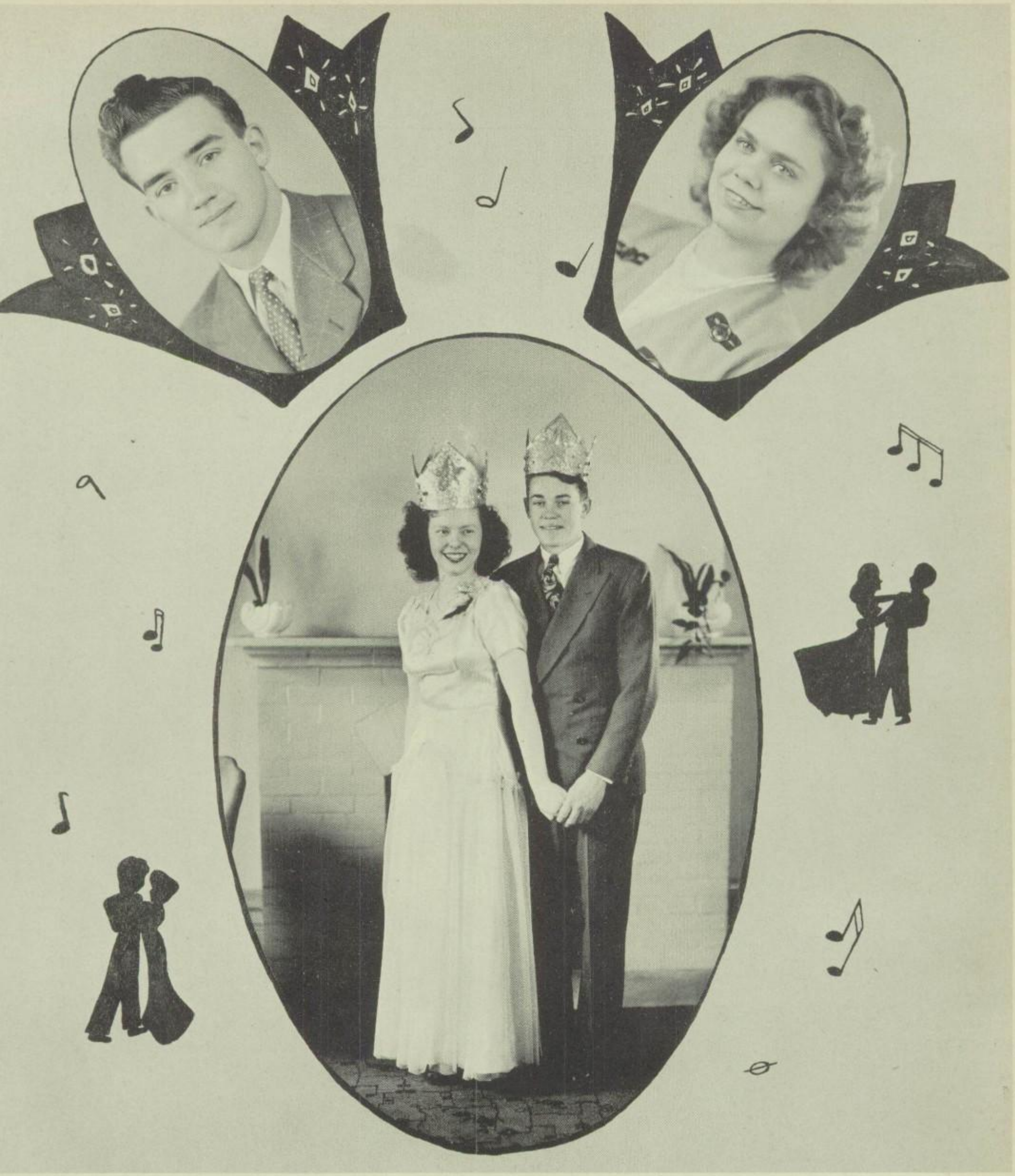

King and Queen

Runners-up
1947

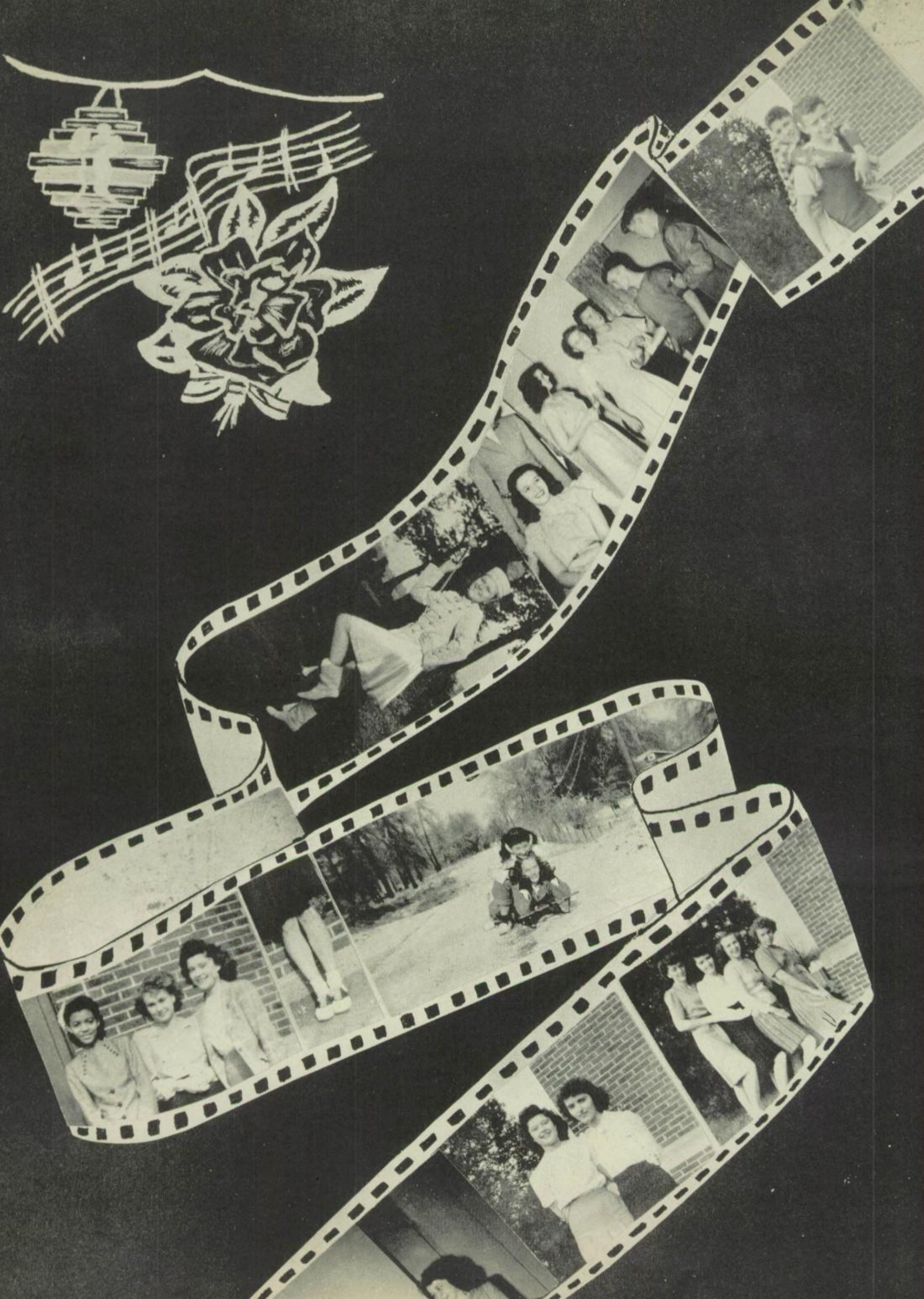

JUNIORS

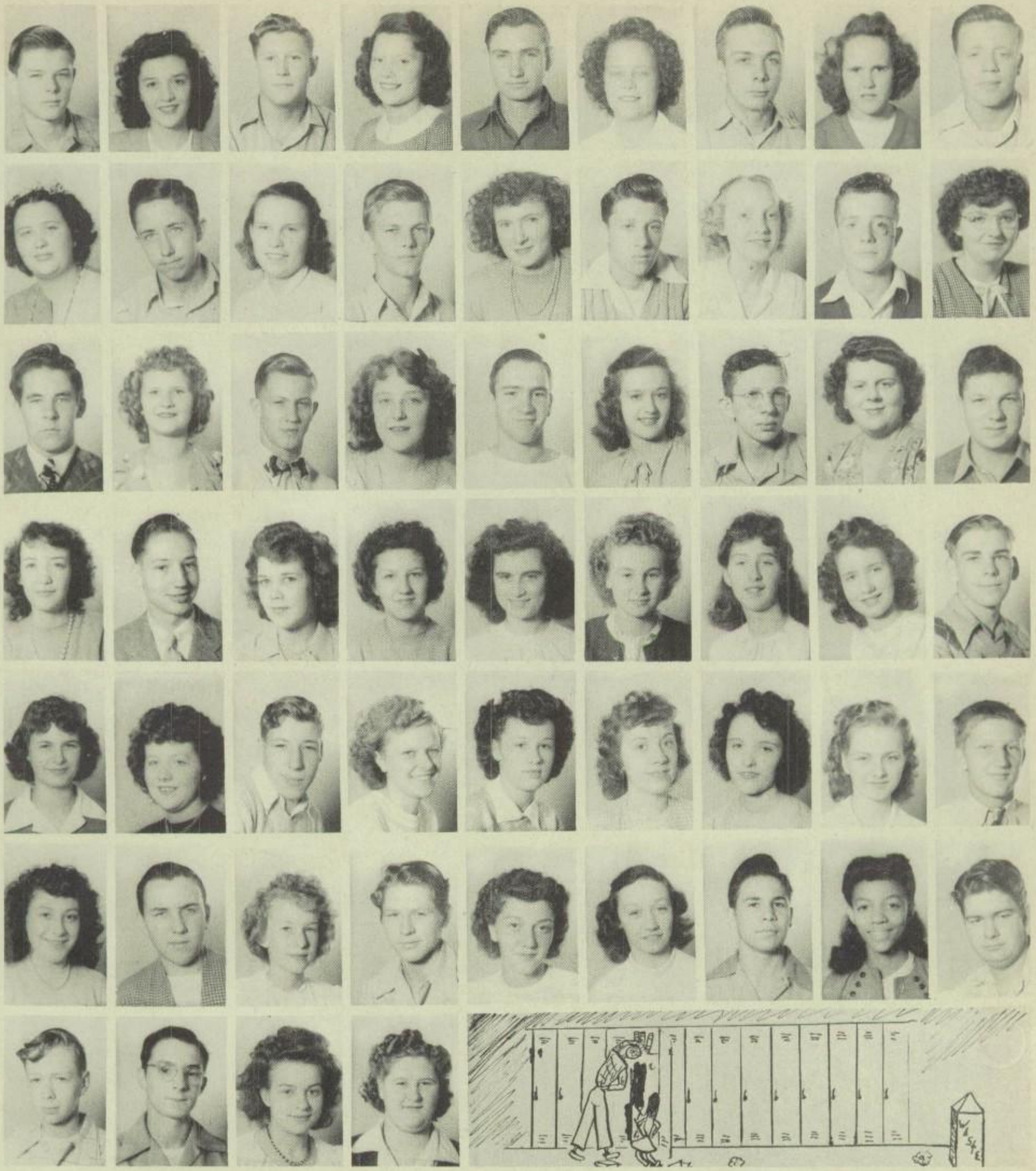

FIRST ROW: Albert Szymanowski; Shirley Sype; Carl Newman; Roberta Gall; Fred Myers; Margie Nachtrab; Robert Phelps; Betty Thomas; Frank Gozdowski.
SECOND ROW: Betty Kline; Richard Hughes; Ernestine Tutterow; Stanley Adamski; Barbara Edwards; Lewis Cramer; Dorothy Kleparek; Gene Irwin, President; Roth Pogenitus.
THIRD ROW: Ralph Malczewski; Gloria Kachelek; Robert Massey, Treasurer; Barbara Buhoi; Leonard Bucher, Sergeant-at-Arms; Joanne McCord, Secretary; Donald Hazel; Leona Antozewski; James Dennis.
FOURTH ROW: Betty Cleland; Marvin Geiser; Dolores Baranek; Helen Babiuch; Annabel Noe; Lois Ann Guerin; Helen Marenkow; Dorothy Eiche; Franklyn Roach.
FIFTH ROW: Martha Spangler; Marilyn Burgin; William Haupricht, Sergeant-at-Arms; Elizabeth Kaiser; Dorothy Azbart; Virginia Gozdowski; LaVerne Gunn; Martha Augustyniak; Richard Porazinski.
SIXTH ROW: Wanda Belt; Larry Bowen; Myrtle Manley; Richard Bannister; Nancy Norris; Edith Hall; William Fellows; Bernadine Davis; Robert Cole.
SEVENTH ROW: John Harter; Jack Stone; Lois Powers; Juanita Spangler.
ABSENT: Helen Pfaff; Margaret Steele; Ralph Szady; Irma Taube; James Moore; Clarence Nicholas; Donald Woods, Vice-President.

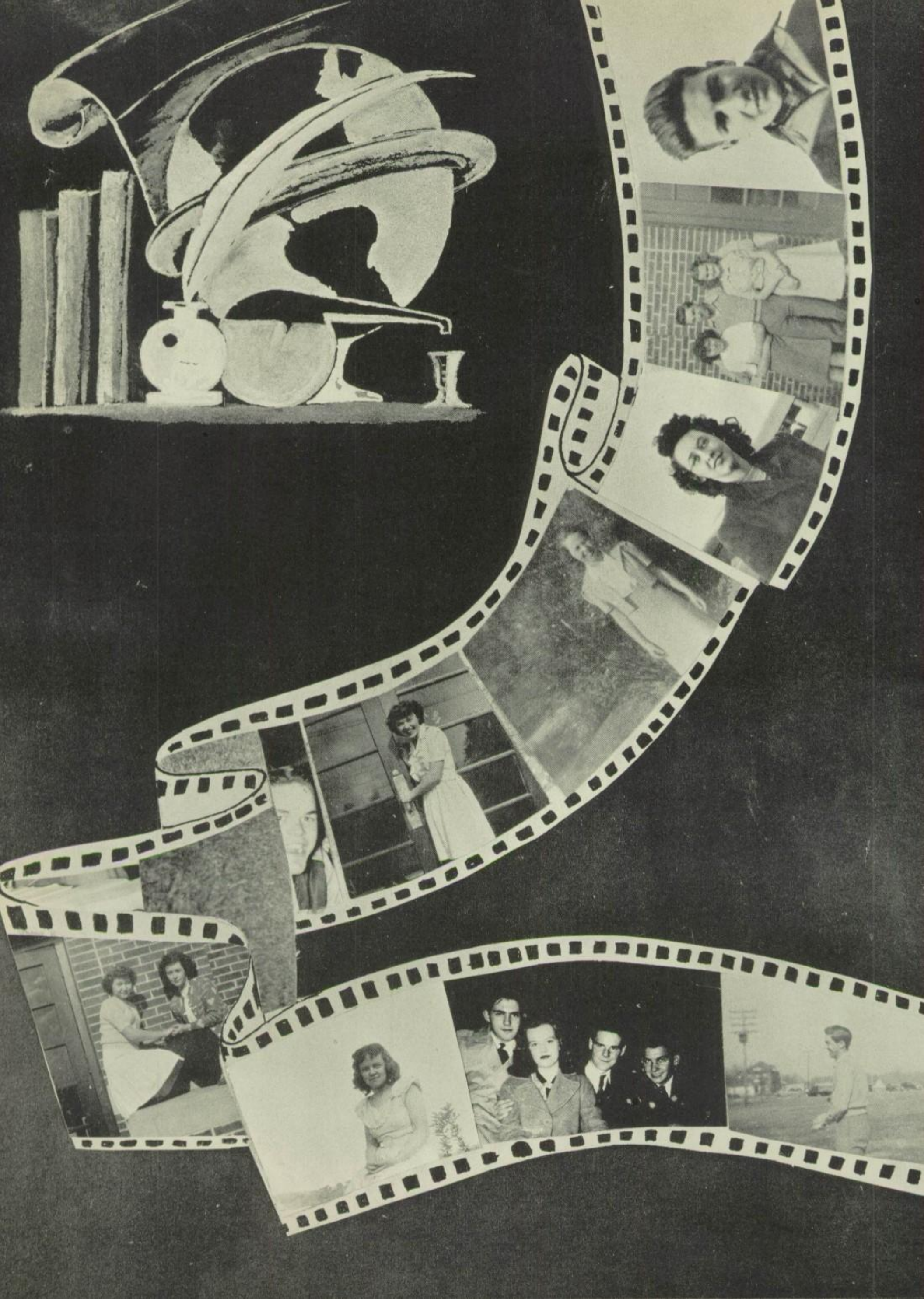

SOPHOMORES

FIRST ROW: Maude Scott; Walter Stender; Donna Manley; Jack Shanrock; Catherine Brown; Ralph Hayner; Virginia Johnson; Delores Wolfe; Dolores Bridges; Richard Fortney; Raymond Roach.

SECOND ROW: Catherine Corbett; Howard Kaltenbach, Sergeant-at-Arms; June Butler; Robert Powers; Viola Shepherd; Kenneth Bracken; Joan Tutterow; Robert Fager; Delores Schlegel; Donald Delaney; David Tomaszewski.

THIRD ROW: Donald Pratt; Louise Houk, Vice-President; John Haffner; James Palmer; Beverly Bond; Dorothy Chinnis; Gordon Wagner; Grace Haupricht; Donald Shriner; Mary Huff; Wilma Hartman.

FOURTH ROW: Charlotte Stamm; Joseph Pfaff; Ada Mae Richardson; Janet Pawlicki; Robert Haupricht, President; Rita Ryan; Doloris Meadows; Donald Druschel; Marian Smith; Richard Inderrieden; Verlia Strole, Student Council.

FIFTH ROW: Bonnie Flory; Paul Mohr; Donna Greisinger; Joseph Koralewski; Garnet Swope; Shirley Davoll; Harry Mohr; Ann Gozdowski; Geraldine Wilczynski, Reporter; Ethel Wagner, Treasurer; Stephen Kokocinski.

SIXTH ROW: Burdette Hubbard; Martha Irwin, Secretary; Richard Katafiasz; Dorothy Sobczak; James Miller; Daphne Drewicz; Richard Wyman; Theresa Johnson; Bruce Brown; Earith Brown; Richard Hartman.

SEVENTH ROW: Tillie Przybylski, Sergeant-at-Arms; Thomas Holloway; Bevery McDarr; John Kretz; Joanne Kowalski; Donald Fox; Loretta Dennis; William Jackson; Jane Eyre.

ABSENT: Donald Dickerson; Arthur Woods, Student Council; Jerrold Trumbull; Donald Adamski; John Bade; Malinda Ballinger; Ed Burgin; Wilfred Dargartz; Barbara Cramer; Melvina Doak; Charles Dreps; Edwin Gerrill; William Gerrill; Mary Ann Kokocinski; Robert Losek.

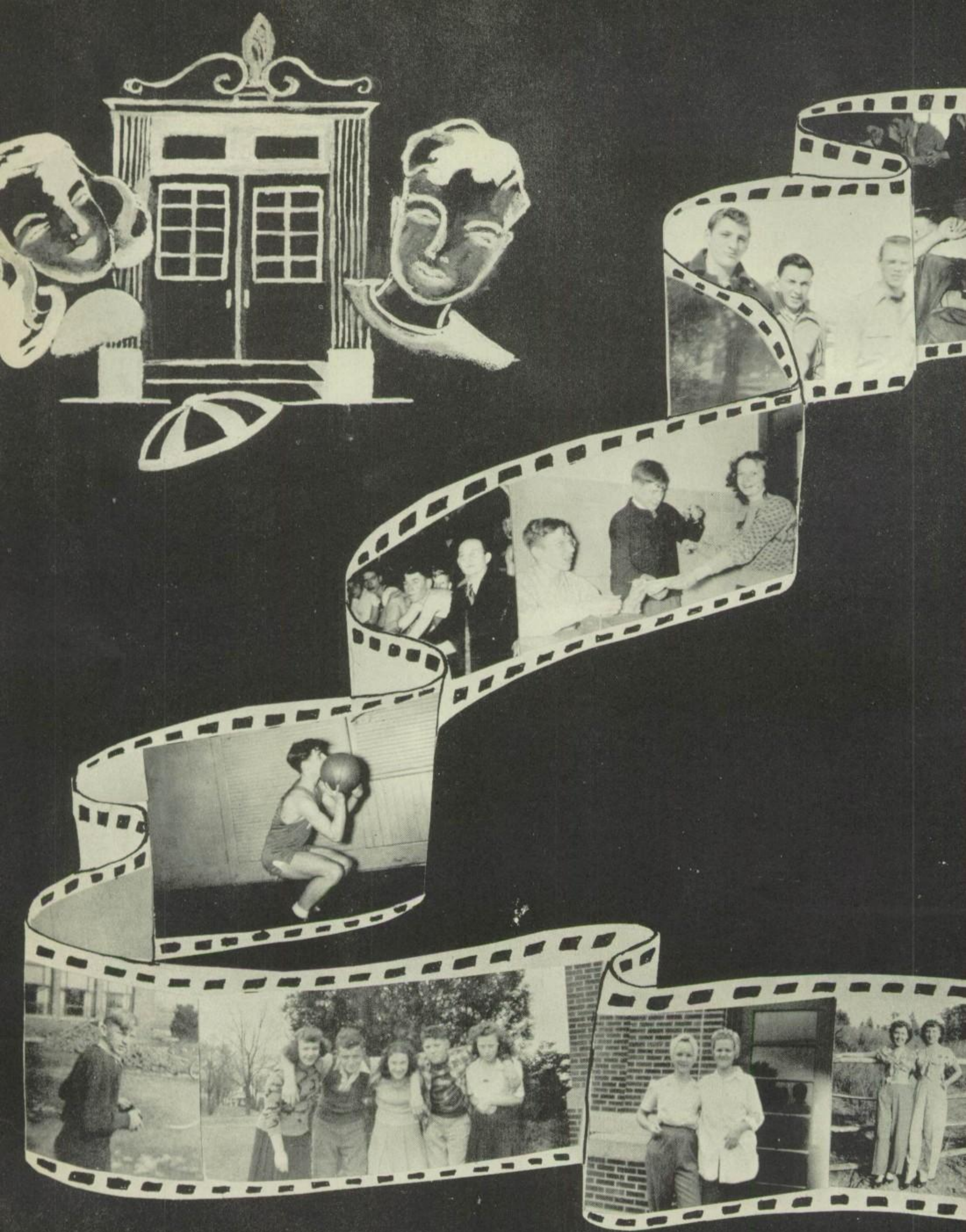

FRESHMEN

FIRST ROW: James Eubank; Naomi Croley; Converse Keefer; James Eppard; Marlene Atkinson; Lawrence VanAhrens; Elaine Feaster; Richard Dickman; Violet Timpe; Daniel Butler.
SECOND ROW: Luella Allen; Harry Butler; Mona Johnson; Richard Johnson; Barbara Saunders; Donald Cox; Joyce Hazel; Jesse Mills; Doris Carroll; John Wilson.
THIRD ROW: Rosemary Henninger; John Kulwicki, Student Council; Betty Jean Wilson; James Johnoff; Mary Ann Strain; Frederick Hott; Patricia Adamski; Robert Bigelow; Gloria Ziarno; Perry Hall.
FOURTH ROW: Betty Krohn, Secretary; Richard Hilding; Joan Hall; Paul Holloway; Mary Jane Saar; James Guerin; Shirley Bates; Robert Price; Joann Hartman; Dean Roehrig.
FIFTH ROW: Jerry Sosbe; Betty Jo Warner; Elinor Thomas; Dale Jones; Nancy Wyman, Student Council; Lurline Richardson; Norman Carter; Joyce Cowden; Roy Tibbits, Sergeant-at-Arms; Dorothy Browning.
SIXTH ROW: Larry Talbert; Donna Nachtrab, President; Richard Augustyniak; Mary Piasecki, Vice-President; Richard Holloway; Joyce Frazier; Larry Irwin; Betty Flory; Joseph Ryan; Donna Eyre.
SEVENTH ROW: Harold Zientek; Ann Jones; Geraldine Carroll; Ora Stull; Delores Warner, Reporter; Kathleen Lahey; Kathryn Kent; Herbert Wohlfarth; SaDonna Penn; Robert Thatcher.
EIGHTH ROW: Norma Jean Adams, Treasurer; Marie Hubbard; Douglas Daye; Gloria Piotrowski; Suzanne Nowowiejski; Frank Sniegowski; Joyce Hall; Stephen Brogan; Robert Gilsdorf.
ABSENT: Richard O'Connor; Dale Kohli; Virginia Roberts; JoAnn Nation.

EIGHTH GRADE

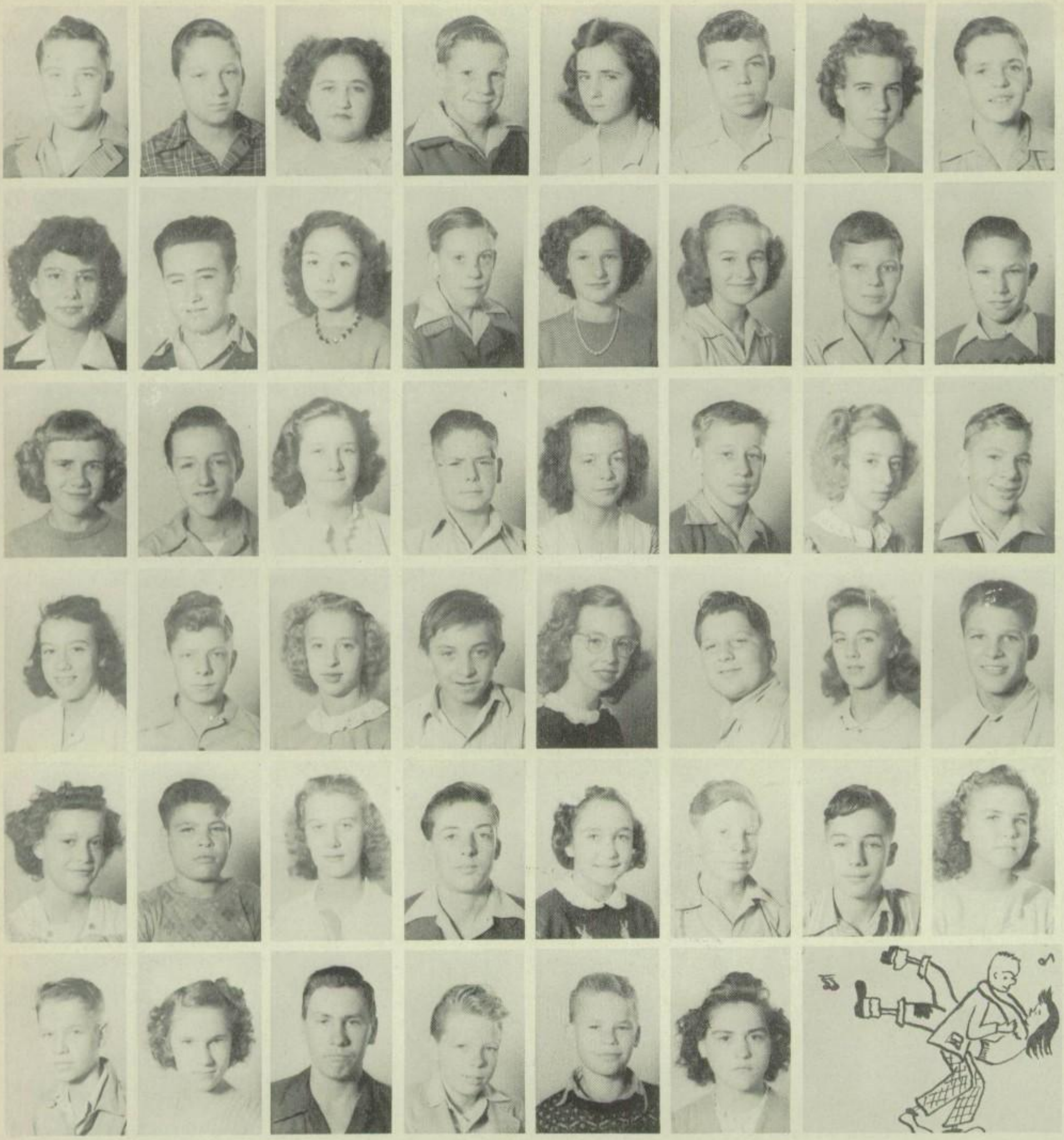

FIRST ROW: Thomas Bettinger; Bernard Dennis; Rosemary Hughes; Thomas Haupricht, Student Council; Elinor Furry; Edward Grohowski; LaDonna Burgin, Reporter; Edward Houk, Treasurer.
SECOND ROW: Shirley Gibson, Secretary; Howard Dodge; Marilyn Gunn, Vice-President; Roy Davoll; Gloria DeFilippo; Margaret Hopkins; John Hilding; Thomas Richmond.
THIRD ROW: Naomi Brogan; James Osinski; Elizabeth Holder; Charles Kretz; Mary Krohn; Richard Siegel, Sergeant-at-Arms; Irvene Klostermeier; Richard Pollock.
FOURTH ROW: Nancy Hinzt; James Schmidt; Corene Klostermeier; Melvin Myers; Joanne Bridges; Gerald Griesinger; Eileen Bobzean; Albert Urban, Sergeant-at-Arms.
FIFTH ROW: Beverly Martin; Robert Thebeau; Rosemary Wendt; Howard Mitchell; LouAnn Pedrosa, Student Council; Gerald Proctor; Guy Willis; Betty Pfaff.
SIXTH ROW: Richard Wilson; Leah Stair; James Tipping; Kenneth Smith; Paul Tutterow; Earlene Weaver.
ABSENT: Cleon Feaster, President; Jack Martin.

SEVENTH GRADE

FIRST ROW: Emery Spangler, James Leonard, William Newnham, Peggy Reese, Robert Welch, Joyce Osten. Virginia McCarthy, Daniel Williams.
SECOND ROW: Jack Montague, Ray Shepherd, Virginia Mohr, Clara Pfaff, Shirley Nachtrab, Bonita Wagner, Nancy Smith. Sally Ann Richards.
THIRD ROW: Delores Mierczynski, Marquita Talbert, Lewis Shiflett. Cartherine Kolasinski, Eldon Eiche, Donald Fahrer. Ann Lee Davidson, Harold Cowden.
FOURTH ROW: Lawrence Hartman, Thelma Dickman, Thomas Johnson, Homer Geiser, Mary Sue Emerick. Jack Butson, William Gall, Eugene Ankney.
FIFTH ROW: Joyce Kohli, Arthur Beach, Neil Martin, Charles Hughes, Lawrence Kaltenbach, William Druschel, Edgar Gibson, Paul Krohn.
SIXTH ROW: Davis Greer, Thomas Dollison. John Bogle, Richard Baldwin.
ABSENT: Helen Wagner, Mary Jean Yost, Willis Davis.

HOLLAND ELEMENTARY

RUTH PERRY
Sixth Grade

RUTH KIMBERLY
Fifth Grade

LUCILLE MCFELLIN
Fourth and Fifth Grades

ESTHER PRICE
Fourth Grade

FERN ECHLEY
Fourth-Fifth-Sixth Grades

NELLA DORCAS
Third Grade

EDNA SCHMIDT
Second and Third Grades

PHYLLIS HENISSE
Second Grade

JEANETTE WOOD
First Grade

SIXTH GRADE

FIRST ROW: Maxine Albon, George Fought, Shirley Ryan, David Irwin, Clara Hansen, Dallas Kaiser, Marlene Grams, John Burchfield, Frances Armes, Larry Manley.
SECOND ROW: Nancy Montague, Richard Wertz, Ruby Inman, Daniel Wooley, Patricia Woods, George Griffin, Mary Hartman, Orlando Bruno, Marilyn McCabe, Jerry Wilson.
THIRD ROW: Lois Luthy, Paul Sheperd, Helen Harsh, Francis Swan, Berna Myers, Foster McCord, Thelma King, Dennis Johnson, Bonnie Sosbe, Donald Thebeau.
FOURTH ROW: Nancy Schmidt, Mary Jane Pfaff, Charlene Blakeman, Barbara Martin, Wilma Heuerman, Jane Williams, Patricia Dollison, Juanita Cramer.
ABSENT: Marlene Fortney, Carol Girrell.

FIFTH GRADE

FIRST ROW: Ronald Hartman, Jack Inman, Connie Mullen, Charles Witte, Monte Minor, Russell Siegel, Eileen Smith, Louis Yunker, Glen Meadows, Carolyn Rodebaugh.
SECOND ROW: Norman Piraino, Oliver Weaver, Dorothy Wilson, Carroll Leonard, Melvin Surgeson, Leith Maxwell, Richard Tomaszewski, Robert McQueen, Jacqueline Richardson, Gerald Wagemann.
THIRD ROW: Thomas Urban, Joyce Haworth, Donald Houk, Harold Johnson, Violet Johnson, Donald Myers, James Meinert, Patricia O'Neill, Dale Prentice, Aaron McCarthy.
FOURTH ROW: Valerie Richards, Ronald Mayberry, Gerald Wooley, Shirley Knee, Henry Nachtrab, Gene Haupricht.
ABSENT: Ella May Haynes.

FOURTH AND FIFTH GRADES

FIRST ROW: Robert Carroll, Joyce Harris, Lawrence Albon, Mary Gilsdorf, Wayne Dennis, Beverly Brint, James Guy, Joan Eyre, Halick DeRush, Dorothy Dennis.
SECOND ROW: Billy Emerick, Dalene Dickman, Frank Brogan, Dena Bridges, Richard Benson, Margaret Bensch, Charles Hartman, Marie Armes, Gerald Delaney, Audrey Hamilton.
THIRD ROW: William Bailey, James Druschel, Donald Rose, Marlene Smith, Cleo Swan, Jean Swigart, Robert Petry, Betty Wilson, Kelson Sheperd, Muriel Spain.
FOURTH ROW: Paul Thebeau, Barbara Prentice, Donald Weaver, Robert Sosbe.
ABSENT: Darrye Fuller.

FOURTH GRADE

FIRST ROW: Richard Ballinger, Barbara Heeter, Richard Burgin, JoAnne Krohn, Donald Flory, Sharon Frazier, Barton Mayberry, Kathryn Brint, Jack Clifton, Marjorie King.
SECOND ROW: Wayne Bickle, Carol Noe, Philip Holloway, Imogene Osinski, Kenneth Haffner, Melva Blakeman, Billy Franke, Beverly Gill, Clifford Miercynski, Nancy Fay.
THIRD ROW: James Minor, Shirley Benson, Raymond Connolly, Patricia Daniels, Robert Brown, Joann Inman, Rhoda Hosler, James Kohli, Marilyn Hartman, Robert Burgin.
FOURTH ROW: Alice Fortress, Noel McNaught, Helen Coger, Wanda Doxie, Theresa Bensch.
ABSENT: Michael Lahey.

SECOND AND THIRD GRADES

FIRST ROW: Chet Wood, Barbara Stipp, William Petry, Charline Welch, James Piasecki, Marilyn Rieck, Robert Mayberry, Marlene Piasecki, James Manley, Kay Schroeder.
SECOND ROW: Richard Schroeder, Nancy Thebeau, Robert Rice, Joy Powers, Robert Wilson, Deidre Ann Pitney, James Showman, Patricia Sawdy, Walter Dennis, Shirley Armes.
THIRD ROW: Charles Pfaff, Bonnie Weaver, Robert Richardson, Michael Thompson, Dorothy Ann Miller, Joseph King, Wanda Dollison, Marvin Cowden, Barbara Billings, Kenneth Delaney.
FOURTH ROW: Ruth Ann Brown, Lawrence Burkett, Viola Cramer, Lary Barker, Robert Coger, James McFellin, Carole Jean Petry, Greenvil DeRush, Kathleen Mullen, Roy Rose.
FIFTH ROW: Kathryn Barnes.
ABSENT: Joyce Pickett, Jane Naperiella, David Pemberton.

FOURTH-FIFTH-SIXTH GRADE

FIRST ROW: Ronald Manley, Cordon Daye, Duane Colbry, William Metz, Fred Cowden, Laferne Davis, Lenora Groot, William Rose, Gilbert Mullen, Larry Haupricht, Donald Reese.
SECOND ROW: Rosaline Davis, Joanne Greenfield, Rachel Johnson, Betty Bensch, Madison Spain, Robert Groot, Carl Green.
ABSENT: Lois Miller, Sue Greer.

THIRD GRADE

FIRST ROW: Alvin Saar, Loretta Sheperd, Glorianne Wilson, Fred Houston, Shirley Gibson, Mary Greer, Raye Holder, David Hansen, Bonnie Haynes, Robert Guy, Wilma Hartman.
SECOND ROW: Michael Myers, Betty Sheperd, Richard Hott, Susan Hall, Ronald Lee, Shirley Wooley, Daniel Roehrig, Marlene Null, Gerald Manley, Patricia Thebeau, Howard Nachtrab.
THIRD ROW: Lois Petry, Terry Hughes, Etta Feaster, Larry Grohowski, Beverly Gibson, John Wagner, Sue McFellin, Patrick Johnson, Lorna Maxwell, Neil Hazel, Barbara Montague.
FOURTH ROW: Richard Newnham, Doris McCarthy, Charles Kiger, Sylvester Hosler, John Sosbe, Nancy Wertz, Eugene Fahrer, James O'Neill.
ABSENT: Marilee Petry, Barbara Franke.

SECOND GRADE

FIRST ROW: Ronald Eiche, Kay Carey, Don Gilsdorf, Roberta Harris, Melvin Bogle, Shari Barker, Guy Johnson, Mildred Cranston, Lee Roy Conolly, Carol Benson, Richard Hunt.
SECOND ROW: Patricia Edwards, Glenn Everett, Joyce Dudak, Robert Lee, Mervin Eiche, Janice Carroll, Dale Frazier, Susanne Holman, Michael Brogan, Patricia Haupricht, James Beebe.
THIRD ROW: Barbara Grohowski, Neil Griffin, Doreylou Kujawa, Robert Green, Elizabeth Hildreth, Richard Madden, Sharon Lee, Donald Dennis, Ada Hall, Harry Blakeman, Joanne Fay.
FOURTH ROW: Irvin Bruno, John Feaster, Robert Jurkiewicz, Jerry Clifton, Burnell Doxie, Arthur Johnson, John Brint, Don Fortress, Ronald Dennis, Charles Hopkins, Donald Brown.
ABSENT: Barbara Colyer, Elaine Flis, Patricia Groot, Bernice Machinski.

FIRST GRADE

FIRST ROW: Ralph Eitniear, Sue Hartman, Patrick Brogan. Shirley McGuckin, John McCabe, Judith Hartman, Michael Minnich, Ruth Ostrander, Duane Petry, Karla Barker, Richard Surgeson.
SECOND ROW: Marilyn Bogle, Charles Kaiser, Janet Hott. Marvin Williams, Viola Harris, Jerry Williams, Elnore Pitney, Dannie Hendrickson, Nancy Manley, Robert Kiger, Judith Null.
THIRD ROW: Milton McGuckin, Vivian Johnson, Richard Lee. Darlene Spain, Marvin Spain, Rita Surgeson, David Van Horn, Judy Ann Martin, Adrian Veler, Katherine Cranston, Lenawee Veler.

FIRST GRADE

FIRST ROW: Dorothy Holder, Donald Klostermeier, John McCarthy, Ruth Lockhart, Thomas Bond, Durwin Roehrig, Sue Montague, Merl Groot, Ronald Shepherd, Judith Kachenmeister.
SECOND ROW: Alvin Dennis, Sandra Druschel, Raymond McCarthy, Ernest Richter, Nancy Connolly, Robert Peters, Richard Meinert, Patricia Pfaff, Billy Hintz, William Adamski.
THIRD ROW: Annette Showman, Ronald Hunt, Gloria DeLong, Gerald Piasecki, Barbara Brown, Richard Rice, Robert Tefft, Clifford Baldwin, Beverly Tippin, Victor King.
ABSENT: Albert Richardson, James Richardson.

CRISSEY ELEMENTARY

MARY KATHRYN GILL
Principal
Seventh and Eighth Grades

BERNEICE WOLLAM
Fifth and Sixth Grades

MILLIE WEBER
Third and Fourth Grades

NELLIE ENGLISH
Second and Third Grades

JUANITA CALKINS
First and Second Grades

SEVENTH AND EIGHTH GRADES

FIRST ROW: Evelyn Hubbell, Raymond Bethel, Eleanor Davis, Carl Hubbell, Kathleen Davis, Kenneth Ingram, Rita Poling, Richard Jones, Carmen Sack, David Grochowski,
SECOND ROW: Janet Butler, William Kline, Lillian Schuette, Floyd Crow, Joyce Miller, Elmer Hanjora, Bernetta Fager, Robert Webber, Berniece Fager, Elma Jean Demerest.
THIRD ROW: Fritze Heindorff, Ronald Inderrieden, Betty Taube, James Nation, Patricia Downs, John Woods, Barbara Mohr, William Waite, Lavern Gilbert.
FOURTH ROW: Barbara Dreps, Larry Russell, Loretta Miller, Lois Butler, Richard Thatcher, Frances Dreps, Robert La Tour, Patsy Warner, Shirley Barnhart.

ABSENT: Charlotte Heckman, Albert Heckman.

FIFTH AND SIXTH GRADES

FIRST ROW: Louise Jaqua, Richard Warner, Patricia Davis, Rodney Hartbarger, Sylvia Norton, Gerald Poling, Beverly Patton, Robert Jefferson, Vietta Hanjora, Leonard Wolf.
SECOND ROW: Bonnie Matthews, Bernard Sominski, Crystal Cairl, James Carter, Reda Shaw, Lowell Wolf, Grace Bethel, Robert Jones, Jane Carnicom, Clifford Hubbell.
THIRD ROW: Nancy Nowowiejski, Leroy Futrel, James Fager, Jaqualine Taube, Richard Shaw, Shirley Waite, Richard Bethel, Janice Butler, Howard Smith, Janet Schvelte.
FOURTH ROW: Charles Breneman, Carrie Demerest, David Poling, Harriet Hanjora, Lewis Kaiser, Charles Hayner.

ABSENT: Betty Matthews, Beverly Mohr, Ardis Barnett, Phillip Warner.

THIRD AND FOURTH GRADES

FIRST ROW: Sharon Mohr, Raymond Klumm, Geraldine Patton, Harold Laney, Linda Bressler, Gerald Warner, Dorothy LaTour, Jerry Grohowski, Lou Ann Poling, Diana Crow, Melvin Schaffer, Rosalie Richardson.
SECOND ROW: Irving Davis, Flora Richardson, Dana Crow, Eva Zielinski, Virginia Woods, Raymond Cain, Sarah Hanjora, Billy Harler, Darlene Crow, Walter Zeck, Marlene Kahl, Barbara Frank.
THIRD ROW: Alvin Miller, Kenneth Inderrieden, Patricia Drinkwater, Robert Baney, June Davis, Robert Bittinger, George Bittinger, Harry Dietrich, Betty June Kanavel, Leroy Hartbarger, Paula Bressler, Carlton Cramer.
FOURTH ROW: Beverly Roehrig, Jackie Smith, Albert Hanpora, Delores Russ, Larry Short, Robert Shaw, Marian Rice, Owen Strole, Jack Patton, Marilyn Klumm, Richard Dickerson, Larry Hayner.
FIFTH ROW: Darlene Carnicom.
ABSENT: Ollie Nowakowski.

FIRST AND SECOND GRADES

FIRST ROW: Beverly Brode, Lawrence Adams, Betty Mae Drinkwater, James Butler, Ruth Baney, Jerry Carnicom, Gwendolyn Davis, Helen Frank, Barbara Butler, Eugene Tomaszewski, Frances Rice, Kenneth Thatcher.
SECOND ROW: Helen Russ, Dallas Mohr, Mary Jane Parker, Ronald Rosene, Dianne Nerenberg, Allen Warner, Leonard Honeywell, Eleanor Gillespie, Charles Warner, Robert Gillespie, Robert Strzeinski, Shirley Cain.
THIRD ROW: Paul Zeilinski, Elsworth Rice, Jr., Dorothy Mae Russell, Leonard Bethel, Neal Wolf, Helen June Gillespie, Lawrence Jarcynski, Peter Jeremy, Beverly Taube, Alberta Richardson, James Drinkwater, Thomas Taube.
FOURTH ROW: Robert Bressler.
ABSENT: Carolyn Hartbarger, Ronald Ramsey

DORR STREET ELEMENTARY

GWEN ESTELL
Principal
Seventh and Eighth Grades

MILDRED HAMILTON
Fifth and Sixth Grades

ESTHER FOOR
Fourth Grade

CECILE HAYWARD
Second and Third Grades

LUELLA REGANALL
First Grade

SEVENTH AND EIGHTH GRADES

FIRST ROW, EIGHTH GRADE: Shirley Brown, Donald Gregg, Larry Noyes, Warren Hubbard, Gladys Meyers, Donald Wigle, Charles Balwinski, Donald Falkowski, Elaine Cole, Delbert Johnson, Clifford Kuras, Shirley Shriner.
SECOND ROW: George Brison, David Martin, Ronald Mehle, Lucille Showman, Robert Brison. SEVENTH GRADE: John Falkowski, Barbara Nottage, William Thompson, Dorothy Snyder, Roy Johnson, Ronald Redmond, Patricia Minor.
THIRD ROW: Donald Browning, Nancy Rose, Richard Krohn, Sally Noyes, Fred Heiney, Mary Lou Abdo, Robert Shirey, Letha De Shetler, Ronald Penn, Velma Wigle, Arthur Baverle, Shirley Van Ahrens.
FOURTH ROW: Robert Smalley, Norman Taylor.
ABSENT: Harley Hall, Flora Nickell, David Pheils, Andrew Kassay.

FIFTH AND SIXTH GRADES

FIRST ROW, SIXTH GRADE: William Briggs, Jacquelyn Henninger, James Hill, Theresa Rybak, Harvey Swope, Delores Bateson, James Smith, Shirley Robeson, Richard Shirey, William Bensch, Marlene Roberts, Elaine Boyer.
SECOND ROW: Edward Long, Marie Griefelt, Laura Brown, Thomas Gregg, Patricia Keefer, Adieth Brison, Ronald Rose, Bonnie Liggett. FIFTH GRADE: Virginia Marksch, Virgil Marksch, Fredrick Brown, Geraldene Beaverson.
THIRD ROW: David Schlegel, James Wyman, Carol Broadway, Clarence Penn, Jr., James Bateson, JoAnn Brison, Jack Wyman, Garry Hutchinson, Lorna Rose, David Browning, Gerald Croskey, Yvonne Hamilton.
FOURTH ROW: Earl Willard, Robert Kassay, Margaret Eppard, Robert Walters, Charles Rybak, Audrey Croley, Dale Browning, James Ramm, Janice Linkey, Gearald Beaverson, James Jones, Beverly Snyder.
FIFTH ROW: Lorine Null, Margie Greer, John Ross.
ABSENT: Walter Abele, Pauline Bateson, Duane Phiels, Anna Mae Thomas, Robert Bateson.

FOURTH GRADE

FIRST ROW: Patricia Vnuck, Glenn Shouley, Beverly Shriner, Jack Johnson, Bertie Joe Brown, Gerald Marksch, Phyllis Liggett, Walter Anderson, John Chelminiak, Patty Lou Pearson, Robert Summerskill, James Penn.
SECOND ROW: Janet Ramm, Frank Shirey, William Hilyard, Joyce Willard, Raymond Kuras, Frank Showman, Jr., Judith Elliott, Frank Abdo, Albert Laughlin, Mary Alice Martin, Kenneth Krohn, William Heiney.
THIRD ROW: Alice Johnson, Floyd Van Alstine, Harold Marksch, Gertrude Greifelt, James Hoffman, Donald Czerniak, Carol Krohn, John Hoffman, William Smith, Beverly Nottage, Wilbur Hamilton, Loren Jones.
FOURTH ROW: Donald Brown, Lawrence Smith, Richard Boyer, Donald Browning.
ABSENT: Geraldine Kuras, William Nickell, Kenneth Henderson, Benjamin Simmons.

THIRD GRADE

FIRST ROW: Christine Long, Robert Browning, Norma Coykendall, Henry Marksch, Betty Pearson, James Wigle, Glenna Mae Hoffman, Charles Sunior, Marilyn Boyer, George Van Ahrens, Lou Ann Hutchinson, Charles Greer.
SECOND ROW: Patricia Rybak, Richard Helminiak, Joyce Nottage, Prentice Nitso, Anna Lee Zingg, Lawrence Carter, Jeannine Shirey, Robert Noworyta, Ellen Bateson, Arthur Stearns, Harry Null.
ABSENT: Patricia Null.

SECOND GRADE

FIRST ROW: Darlene Ross, Robert Heiney, Nathalie Brown, Felix Antozewski, Bertie Lou Osborne, John Coykendall, Lorraine Jones, Roy Hubbard, Elizabeth Ann Neal, Michael Brison, Beverly Leatherman, Burton Ramm.
SECOND ROW: Linda Lou Sunior, Glenn Hoffman, Darlene Browning, Delbert Krohn, Martha Jean Carlson, Richard Kuras, Judith Pearson, Gerald Dyer, Thomas Bollinger, James Meyer, Jerry Mersing, Richard Van Ahrens.
ABSENT: George Henderson, Charlene Richards, Delmar Phiels.

FIRST GRADE

FIRST ROW: Ronald Ratz, Gale Fulton, Carol Johnson, James Mersing, Joseph Jaques, Linda Gahler, Thomas Thompson, Joseph Urban, Carol Bateson, Ralph Shirey, Donald Gittinger, Judy Lee Worline.
SECOND ROW: Harlen Long, Troy Minor, Barbara Wolfe, Raymond Helminiak, Norman Zaenger, Marilyn Krohn, Glen Hutchinson, Roger Broadway, Patsy Hardy, Duane Stearns, Thomas Kassay, Mary Thompson.
THIRD ROW: David Jones, LeRoy Null, Sharon Czerniak, Lucky Penn, Franklin Marksch, Florence Clinger, Roy Browning, William Anderson, Carol Sue Griggs.
ABSENT: Carol Ann Skidmore, Joan Thomas, Regina Johnson, Frederick McIntyre, John Henderson, Robert Simon, Arthur Lute, Richard Stoker, Philip Van Alstine.

G. A. A.

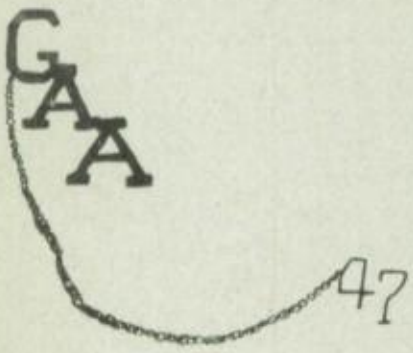

FIRST ROW: Juanita Spangler; Earnestine Tutterow; Wanda Belt; Dorothy Azbart; Virginia Gozdowski; Helen Pfaff; Dorothy Eiche, Reporter; Delores Baranek; Luetta Geiser; Jean Croskey; Madaline Urban, Sergeant-at-arms; Helen Babuich; Dorothy Kleparek.
SECOND ROW: Bernadine Davis; Lois Hartman; LaVerne Gunn; Margie Nachtrab; Margaret Steele; Irma Taube; Mrs. Logan, Advisor; Shirley Sype; Roberta Gall; Joanne McCord; Gloria Kachelek; Myrtle Manley; Martha Augustyniak.
THIRD ROW: Martha Spangler; Lois Ann Guerin; Fdith Hall; Barbara Jean Edwards; JoAnn Campbell, Secretary; Rita Wilczynski, President; Barbara Buhoi, Vice President; Nancy Norris, Treasurer; Lila Bates; Harriet Daniels; Ursula Nachtrab; Doris Gilsdorf.
FOURTH ROW: Annabel Noe; Betty Cleland; Lois Powers, Sergeant-at-arms: Lela Cherry; Charlotte Gibson; Violet Gibson; Lois Cramer; Elizabeth Kaiser.
ABSENT: Marilyn Burgin.

The Senior Girls Athletic Association was founded for the purpose of promoting athletic activities in the school. It was originally organized to include the girls of the upper three classes, but was changed this year to include only the upper two, the Juniors and Seniors. This limitation was due to the enormous size of the club and its inability to function properly with such a large group. The new members were installed in the club, by initiation early in the fall.

G.A.A. BANQUET

AWARDS

SERVING

G. A. A.

Virginia Gozdowski; Wanda Belt; Beverly Bond; Rita Wilczynski.

CHEERLEADERS

The organization, one of the most active in the school, raised money during the past year by sponsoring the following activities: the noon programs, in co-operation with the Varsty "H"; the sale of refreshments and programs at the home games; a dance, "The Hayloft Hop," in October; and the sale of buttons and caps.

The club's treasury climbed steadily during the year, the debts also climbed; but, a wide margin of profit was prominent throughout the year. The major use to which this money was put was the Athletic Banquet and Dance, given February 15.

The Banquet is presented annually to honor the football-baseball-basketball boys, that they might be awarded their merited letters. The guest list numbered one hundred and twenty including the faculty and club members. At the Banquet, pins were awarded to all Senior Girls and awards were presented to the four cheerleaders.

Mrs. Logan ably served as our advisor the first semester, giving generously of her time and effort. After Mrs. Logan was granted a leave of absence at the end of the first semester, Mrs. Cleota Fye, assumed her duties as advisor and aided in completing a successful year.

Initiation

JUNIOR G. A. A.

FIRST ROW: Mary Ann Kokocinski; Delores Warner; Norma Adams; Mary Piasecki; Joan Hall; Rita Ryan; Linda Ballinger; Joyce Frazier; Janet Pawlicki; Donna Greisinger; Daphne Drewicz; Geraldine Carroll; Dorothy Sobczak; Tillie Przybylski; Barbara Saunders.
SECOND ROW: Joyce Hall; Nancy Wyman; Betty Flory; Betty Krohn; Doris Carroll; Viola Shepherd; Shirley Bates; JoAnn Hartman; Mrs. Eicher, Advisor; Dolores Wolfe; Shirley Davoll; Mary Huff; Catherine Corbett; Donna Eyre; Rosemary Henninger; Marian Smith; Loretta Dennis.
THIRD ROW: Patricia Adamski; Joyce Hazel; Jo Ann Tutterow; Beverly McDarr; Wilma Hartman, Sergeant-at-Arms; Garnet Swope, Sergeant-at-Arms; Verlia Strole, Treasurer; Dorothy Browning, President; Donna Nachtrab, Vice President; Anne Gozdowski, Secretary; Anne Jones; Dorothy Chinnis; Louise Houk; Beverly Bond.
FOURTH ROW: Ada Mae Richardson; Suzanne Nowowiejski; Joyce Cowden; Eleanor Thomas; Marlene Atkinson; Luella Allen; Kathryn Kent; Elaine Feaster; Catherine Brown; Grace Haupricht; Bonnie Flory; Violet Timpe.
ABSENT: Dolores Bridges; Charlotte Stamm; Betty Wilson; Delores Meadows; Mona Johnson; Kathleen Lahey.

The Junior G.A.A. was organized in September of 1946, for the Freshmen and Sophomore girls, under the supervision of Mrs. Eicher.

At the close of the first semester, Mrs. Powers took over the duties of Mrs. Eicher.

We supported the Junior High Basketball boys and the Junior High Cheerleaders.

We obtained funds by a juke-box dance, movie, and selling candy at school.

CHEERLEADERS

Shirley Gibson; Grace Haupricht; Dorothy Chinnis; Donna Nachtrab.

VARSITY "H"

FIRST ROW: Charles Inderrieden; Donald Kaiser; Thomas Kiger; Samuel Scott; Frank Gozdowski.
SECOND ROW: William Urban; Edwin Burgin; Raymond Augustyniak; Mr. Barnes, Advisor; John Bade; William Haupricht.
THIRD ROW: Benjamin Atherton; Donald Kulwicki; Russell Bannister; Donald Dickerson; Paul Mohr; Lowell Dennis; Leonard Bucher.
ABSENT: Robert Kolasinski; Donald Woods; Robert Phelps; Lewis Cramer; Robert Haupricht; Donald Adamski; Richard Hughes; Perry Hall; James Johnoff; Roy Tibbits.

The Varsity "H" club started its organization this year with many hardships left over from last year; but, as the year progressed, it got back on its feet and did a great deal to promote athletics.

Under the direction of Mr. Barnes, the Varsity "H" has organized a booster club for the benefit of the football team. Many interested persons and prominent business men joined this club by generously contributing to this fund. The money was used to buy football equipment.

Mrs. Frank Wagemann baked a cake in the shape of a lamb with white wool (cocoanut) and gave it to the boys for a cake raffle. Larry Talbert was the lucky winner.

Alternating every week throughout the year, the club in co-operation with the G.A.A. has sponsored noon programs consisting of dances and shows.

The following officers were elected at the first meeting: President, Sam Scott; Vice President, Len Bucher; Secretary, Tom Kiger; Treasurer, Don Dickerson; Reporter, Russ Bannister; Sergeant-at-Arms, William Urban.

The initiation party was held in November after the last football game. The following were initiated: Don Kaiser, Lowell Dennis, Charles Inderrieden, Don Woods. Bob Haupricht, Jim Johnoff, Paul Mohr, Lewis Cramer, Don Adamski, Bob Phelps, Perry Hall, Bob Kolasinski, Ben Atherton, Archie Hughes, Roy Tibbits.

This year at the annual Athletic Banquet each Senior was awarded a varsity "H" key and a ball charm symbolizing the sport in which their letter was awarded. Don Kaiser, Tom Kiger, Don Kulwicki, Sam Scott, Russ Bannister, and Ray Augustyniak, received Varsity "H" keys and football charms; Bob Kolasinki received a Varsity "H" key and baseball charm; Lowell Dennis received a Varsity "H" key and basketball charm; and Charles Inderrieden received a Varsity "H" key.

Tom Kiger was awarded the William A. Fulghum trophy as the outstanding athlete of the year. Louis Noe was the last year's winner, and both names will be engraved on the trophy which is on display in the lower hall of the High School Building.

Cake Raffle
Larry Talbert, *winner*
Paul Mohr, *Chairman*

WINDMILL

FIRST ROW: John Miller, Sports Editor; Donald Bridges, Sports Editor; Alfred Dennis, Advertising; Russell Bond, Snapshots; Earle Davoll, Photography; Donald Kulwicki, Business Manager.
SECOND ROW: Violet Gibson, Typist; Faye Frazier, Art Editor; Novelda Lavalette, Advertising; Mrs. White, Advisor; Lois Hartman, Business Manager; Lila Bates, Circulation; Joyce Pollock, Circulation.
THIRD ROW: Charlotte Gibson, Feature Writer; Lela Cherry, Feature Writer; Rita Wilczynski, Snapshots; Lowell Dennis, Photography; LaVerne Lawrence, Co-Editor; Shirley McCabe, Art Editor; JoAnn Campbell, Co-Editor.
ABSENT. Patricia Borsos, Typist.

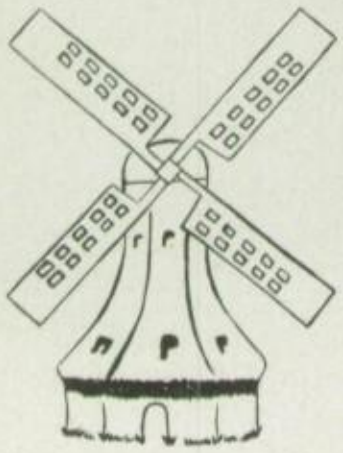

The Senior Class of Springfield Local High School has completed the seventh consecutive year of editing the Windmill.

This year's staff was chosen by election on September 30. The Senior Class, the Class Advisor, and the Windmill Advisor were each given one vote; two votes were necessary to elect the student to the staff.

We have tried to retain through pictures and write-ups the memory of events which we thought the students would like to look back upon in future years.

Editing a yearbook is a tremendous task which is to the advantage of everyone on the staff because it gives them a sense of responsibility and promotes creative thinking.

TOWN TATTLER

FIRST ROW: Lowell Dennis, Editor; John Miller, Mimeograph Operator; Donald Bridges, Sports Editor; Mrs. White, Advisor; Charles Inderrieden, Circulation; Donald Kulwicki, Mimeograph Operator.
SECOND ROW: Lois Cramer Typist; Violet Gibson, Typist; Betty Osten, Typist; Novelda Lavalette, News Editor; Shirley McCabe, Art Editor; Patricia Borsos, Birthdays and Biographies; JoAnn Campbell, Co-Editor; Rita Wilczynski, Inquiring Reporter.
THIRD ROW: Jean Croskey, Inquiring Reporter; Faye Frazier, Art Editor; Lela Cherry, What's Cookin'; Charlotte Gibson, Typist; Lila Bates, Typist; Joyce Pollock, Business Manager; LaVerne Lawrence, Typist.

The Town Tattler is published the second Wednesday of every month as a project of the Senior Class. Recorded in this paper are many incidents of the month that are of interest to the student body.

Of the eight issues published each year, the Seniors edit the first seven; the newly elected Junior Staff edits the last issue in order to gain practical experience which will enable them to begin the first fall issue with a more thorough understanding of newspaper work.

The experience of operating the mimeograph, using the mimeoscope, cutting stencils, planning pages, and numerous other tasks give the students training in a field of work that may be useful to them in future years.

The paper is entirely self-supporting and a Town Tattler Fund is maintained through the sales and advertising. All supplies, paper, ink, stencils, and equipment are purchased out of this fund.

Arranging the work so that it would be done during study periods and the advisor's free periods presented the greatest obstacle in getting the Tattler out on time; but, by doing this work after school hours, we managed to get the Tattler out on time on all but two occasions—a record in itself.

CAMERA CLUB

FIRST ROW: Donald Woods; Don Hazel, President; Gene Irwin; Marvin Geiser; William Jackson; Walter Stender, Vice President.
SECOND ROW: Mr. Kinsel. Advisor; John Harter; Franklyn Roach, Secretary; Jack Stone; Donald Fox; Kenneth Bracken; David Tomaszewski.
THIRD ROW: Donald Druschel, Treasurer; Donald Delaney; Richard Wyman; Robert Haupricht; Donald Shriner; Ray Roach; Richard Katafiasz.
ABSENT: Wilfred Dargartz.

Soon after school began last fall, the Camera Club was organized under the supervision of Mr. Kinsel.

The Club sponsored the movie "Foreign Correspondent," on January 22, and a "juke box" dance after the Whitehouse basketball game on February 7.

Because no space was available for a darkroom, film developing had to be postponed this year.

At the time of this writing the club is sponsoring a snapshot contest. The winner will receive a camera.

PROJECTOR'S CLUB

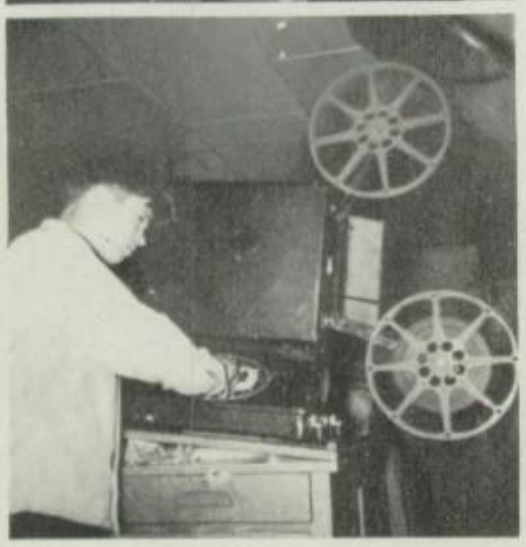

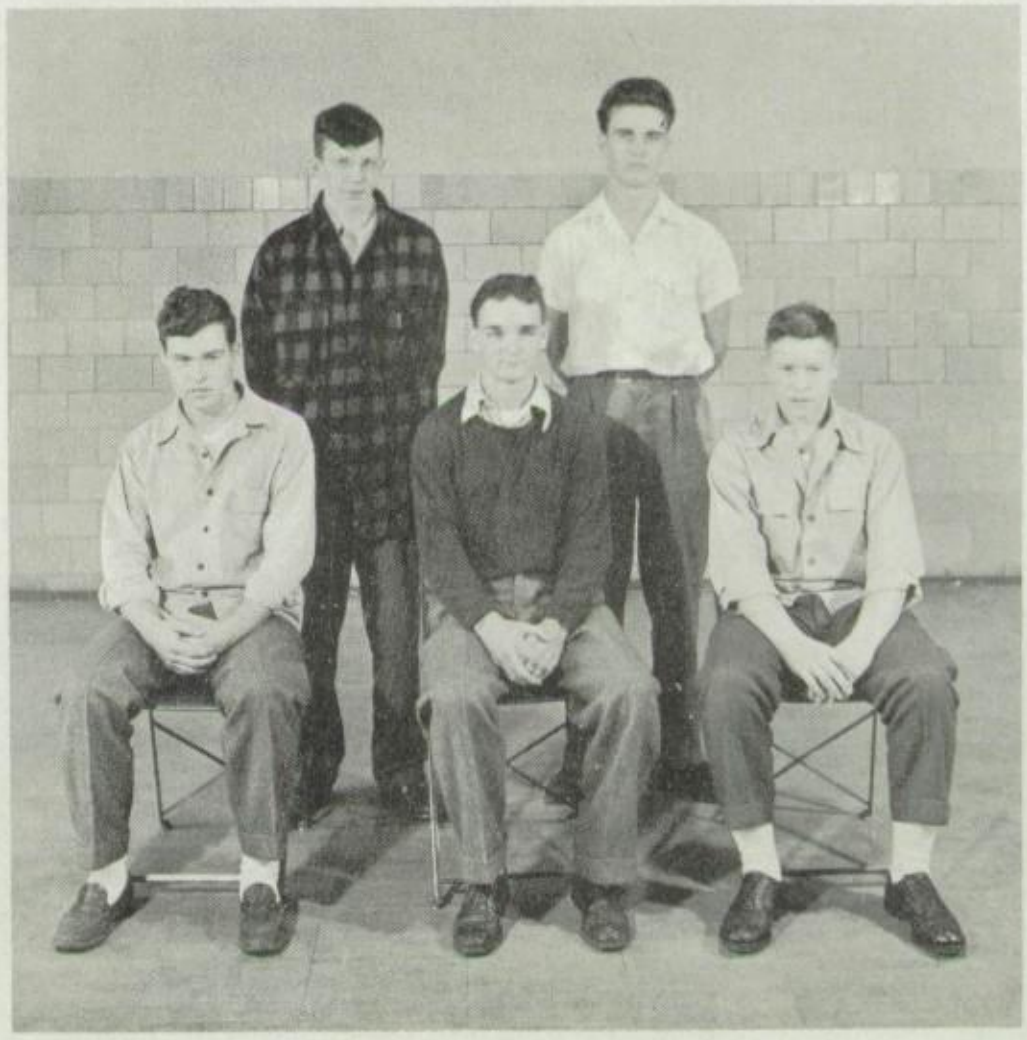

FIRST ROW: Don Hazel; Kenneth Bracken.
SECOND ROW: Donald Woods; Donald Dickerson; Arthur Woods.

LIBRARY CLUB

FIRST ROW: Lois Powers; Annabel Noe; Elizabeth Kaiser; Lois Cramer; Ursula Nachtrab.
SECOND ROW: Lowell Dennis, Treasurer; Shirley McCabe, Vice President; JoAnn Campbell, President; Mrs. Hazel, Advisor; Barbara Buhoi, Secretary-Reporter; Betty Kline; Paul Schlegel.
THIRD ROW: Patricia Borsos; Joyce Pollock; Roberta Gall; Helen Pfaff; Lois Guerin; Helen Marenkow; Edith Hall.
ABSENT: William Meinert.

The Library Club elected its officers at the first meeting of the year. Those elected were: President, JoAnn Campbell; Vice President, Shirley McCabe; Treasurer, Lowell Dennis; Secretary and Reporter, Barbara Buhoi; other members of the staff were Ursula Nachtrab; Lois Cramer; Annabel Noe; Helen Pfaff; Betty Kline; Patricia Borsos; Edith Hall; Helen Marenkow; Roberta Gall; Elizabeth Kaiser; William Meinert; Joyce Pollock; with Lois Guerin and Lois Powers assistants.

The activities of the Library Club during the year were: Candy Sales, a Variety Show, as a noon program, and a Poster Contest. We also held a Christmas Dinner for our staff; our honored guests were: Mr. and Mrs. Bishop and Mr. and Mrs. Moore and son.

Under the supervision of Mrs. Hazel, our advisor, we accomplished much in cataloguing books in their proper order.

During the year, the Library was enlarged by 50 new books which included *The Egg and I, Fun Encyclopedia, Wilderness Champion,* and many other fine books. Many magazines were also added to the circular reading of the Library.

BAND

FIRST ROW: John Miller; David Tomaszewski; Donald Bridges; Mr. Barrett, Director; Earle Davoll; Marvin Geiser; Nancy Norris; Donald Delaney.
SECOND ROW: Annabel Noe; Beverly McDarr; Garnet Swope; Helen Pfaff; Shirley Davoll; Walter Stender; Betty Cleland; Donald Druschel; James Schmidt.
THIRD ROW: Margie Nachtrab; Betty Flory; Kathleen Lahey; Joyce Frazier; Douglas Daye; Roberta Gall; Myrtle Manley; Donna Nachtrab; Joyce Pollock; Martha Spangler.
FOURTH ROW: La Donna Burgin; Joan Bridges; Bonnie Flory; Betty Thomas; Roy Davoll; Ray Roach; Donald Shriner; Robert Welch.

During the school year 1946-1947 the Holland Band took part in a great number of school activities. They played at Pep meetings, special programs and at football games.

The first really important event of the year was the Swanton Corn Festival on Spetember 21, 1946, where the Band won first prize in the contest for the local school bands. The Band was very proud to bring our school's name to everyone's attention in this way.

All through the football season the Band attended all but one game, and was a real boost to the morale and school spirit of all.

On October 4, 1946, the Band had what could be called a "Band Day". Leaving the school in the morning they went to Oak Harbor for the Homecoming for Veterans. After a long march they returned to Toledo to have supper at Grace E. Smith's Cafeteria. From there they went to Wauseon where they cheered the victory of a hard fighting football team.

Through graduation this year the Band will lose four members who have played during their four years of high school: John Miller, trumpet; Donald Bridges, clarinet and saxophone; Joyce Pollock, clarinet; and Earle Davoll, bass.

MAJORETTES

Dorothy Eiche; Grace Haupricht; Donna Manley; Mary Piasecki; Elizabeth Kaiser; Carolyn Rodebaugh.

CHOIR

FIRST ROW: Ray Roach; Donald Shriner; Donald Druschel; Walter Stender; Donald Delaney; Stanley Adamski; John Kretz; Robert Haupricht; William Jackson; David Tomaszewski; Richard Inderrieden; William Fellows; Dean Doehrig; Norman Carter.
SECOND ROW: Verlia Strole; Lurline Richardson; Marian Smith; Martha Spangler; Helen Pfaff; Dorothy Sobczak; LaVerne Lawrence; Shirley McCabe; Lois Cramer; Dolores Baranek; Doris Gilsdorf; Lois Hartman; Violet Gibson; Martha Augustyniak; Miss Gamble, Director.
THIRD ROW: Beverly McDarr; Dorothy Eiche; Roberta Gall; Rita Wilczynski; Garnet Swope; Joyce Frazier; Faye Frazier; Harriet Daniels; Edith Hall; LaVerne Gunn; Elizabeth Kaiser; Joyce Pollock; Barbara Buhoi.
FOURTH ROW: Dorothy Chinnis; Betty Cleland; Catherine Brown; Lela Cherry; Charlotte Gibson; Maude Scott; Donna Manley; Joanne McCord; Beverly Bond.
ABSENT: Robert Cole; Franklin Roach; Jack Stone.

GLEE CLUB

FIRST ROW: Catherine Corbett; Naomi Croley; Norma Adams; Marian Smith; Barbara Cramer; Stanley Adamski; Donald Fox; David Tomaszewski; Walter Stender; Donald Shriner; Joyce Pollock; Juanita Spangler; Leona Antoszewski.
SECOND ROW: Miss Gamble, Director; Anne Gozdowski; Lurline Richardson; Verlia Strole; Rita Wilczynski; Luetta Geiser; Doris Gilsdorf; Shirley Davoll; Lois Cramer; LaVerne Lawrence; Lois Hartman; Faye Frazier; Helen Babuich, Helen Marenkow; Shirley McCabe; Barbara Buhoi; Ursula Nachtrab.
THIRD ROW: Gloria Ziarno; Betty Flory; Martha Irwin; Bonnie Flory; Beverly McDarr; Garnet Swope; Joyce Frazier; Donna Greisinger; Lois Guerin; Barbara Edwards; Harriet Daniels; Martha Augustyniak; Dolores Baranek; Annabel Noe.
FOURTH ROW: Marian Helminiak; Patricia Adamski; Catherine Brown; Delores Warner; Charlotte Gibson; Lela Cherry; Kathryn Kent; Edith Hall; Violet Gibson; Dorothy Kleparek.
ABSENT: Delores Meadows; Marvin Geiser; Ray Roach; Jane Eyre; Marilyn Burgin; James Moore; Donald Adamski; Betty Cleland; James Miller.

FIRST ROW: Mary Piasecki; Donald Druschel; Richard Wyman; Donald Delaney; Franklyn Roach; John Kretz; William Jackson; Jack Stone; Robert Haupricht; Richard Inderrieden; Dean Roehrig; William Fellows; Norman Carter; Donna Nachtrab.
SECOND ROW: Miss Gamble, Director; Mary Huff; Suzanne Nowowiejski; June Butler; Helen Pfaff; Dorothy Sobczak; Irma Taube; Shirley Sype; Marie Hubbard; Geraldine Carroll; Joan Kowalski; Dorothy Azbart; Virginia Gozdowski; Lois Powers; Wanda Belt.
THIRD ROW: Melvina Doak; Margie Nachtrab; Martha Spangler; Wilma Hartman; Joanne Hartman; Dorothy Eiche; Roberta Gall; Beverly Bond; Joanne McCord; Donna Manley; LaVerne Gunn; Elizabeth Kaiser; Rosemary Henninger; Mary Ann Kokocinski; Gloria Kachelek.
FOURTH ROW: Viola Shepherd; Rita Ryan; Joan Hall; Malinda Ballinger; Louise Houk; Dolores Schlegel; Maude Scott; SaDonna Penn; Dorothy Browning; Dorothy Chinnis; Doris Carroll.
ABSENT: Paul Mohr; Ann Jones; Mona Johnson; Betty Wilson; Nancy Norris; Tillie Przybylski; Grace Haupricht; Delores Bridges; Mary Jane Saar; Robert Cole.

SENIOR SEXTETTE

Lois Hartman, Harriet Daniels, Joyce Pollock. Lois Cramer, Charlotte Gibson, Rita Wilczynski.

JUNIOR SEXTETTE

Garnet Swope, Maude Scott, Donna Manley. Beverly McDarr, Catherine Brown, Betty Cleland.

NATIONAL HONOR SOCIETY

FIRST ROW: JoAnn Campbell; Alfred Dennis; Nancy Norris; James Dennis; Lela Cherry.
SECOND ROW: Charlotte Gibson; Joyce Pollock; Violet Gibson; Mr. Moore, Advisor; Elizabeth Kaiser; Shirley McCabe; LaVerne Lawrence.
THIRD ROW: Annabel Noe; Lois Hartman, Treasurer; Patricia Borsos, President; Donald Bridges, Reporter; Novelda Lavalette, Secretary; Joanne McCord, Vice President; Lila Bates.

The National Honor Society is an organization established to create more enthusiasm in school studies and to encourage the development of character and leadership in students.

Eligibility to this organization is determined on the basis of scholarship, service, leadership, and character. A student must have an average of "B" or better to be considered eligible. The election of members to the society is made by the superintendent and four teachers whom he may select.

The Society sponsored a movie on October 3, a Theater party on November 15, and a picnic on May 17. The year was enjoyable and profitable to all who belonged.

NATIONAL JUNIOR HONOR SOCIETY

FIRST ROW: LaDonna Burgin; Louise Houk; Richard Hartman; Paul Holloway; Richard Fortney; Thomas Bettinger; Beverly McDarr.
SECOND ROW: Thomas Richmond; Luella Allen; Loretta Dennis; Betty Krohn; Mr. Roberts, Advisor; Donna Griesinger; Shirley Gibson; Gloria DeFillipo; Richard Wilson.
THIRD ROW: Marilyn Gunn; Eileen Bobzean, Treasurer; Garnet Swope, Vice President; Martha Irwin, President; Bonnie Flory, Secretary; Edward Houk, Reporter; Mary Krohn.

The Springfield Local Chapter of the Junior Honor Society received its charter on February 19, 1940.

The election of members to this society is made in the same manner as to the Senior Society. They are scored on the basis of scholarship, leadership, service, and character.

At the end of this year the Sophomores who are in the organization are voted into the Senior Honor Society. New members from the seventh, eighth, and ninth grades are inducted into this society.

Several of the members have pins in the shape of a Torch which signifies membership. Pins will be ordered next year for the new members.

The activities for this year were a party on September 28; a movie, "The Gay Desperado" on March 10; and a picnic on May 9.

LATIN CLUB

FIRST ROW: Donald Fox; Helen Pfaff; Myrtle Manley; Donna Greisinger; Roberta Gall; Shirley Sype; Richard Hartman.
SECOND ROW: Catherine Brown; Annabel Noe; Martha Spangler; Shirley McCabe, Mrs. Logan, Advisor; Joanne McCord; Dorothy Sobczak; Betty Kline; Beverly McDarr.
THIRD ROW: Ray Roach, Sergeant-at-Arms; Garnet Swope, Reporter; Barbara Buhoi, Sergeant-at-Arms; Nancy Norris, President; LaVerne Gunn, Vice President; Gloria Kachelek, Secretary; Elizabeth Kaiser, Treasurer.
ABSENT: Delores Meadows.

The Junior Classical League is a national organization composed of classical clubs in secondary schools. These clubs are composed of Latin students, and are known as chapters of the Junior Classical League. Our club is an active chapter in the League. Its purpose is to arouse an interest in the language and to acquaint us with the customs of the Romans and Greeks. The main requirement for membership is to have a genuine interest in the classics.

Most of the members have sterling silver pins. Next year the teacher of Latin will award a key to the student most active in this subject.

The activities for the year were: a movie, a picnic, and a trip to the Art Museum. We hope that next year's club will be enlarged by the new students of Latin.

STUDENT COUNCIL

FIRST ROW: Earle Davoll, JoAnn Campbell, James Dennis, Barbara Buhoi, Mr. Kinsel.
SECOND ROW: Verlia Strole, John Kulwicki, Louanne Pedrosa, Thomas Haupricht, Nancy Wyman, Arthur Woods.

The Student Council is made up of two representatives of each class from the seventh grade through the twelve grade.

Under the supervision of Mr. Kinsel, the Student Council's aim is to get the teachers and students better acquainted and to help the students both in work and in recreation.

The Council presented small chapel programs during Christmas and Easter in order to bring religious thoughts to the students.

The officers of the Council are: President, Earle Davoll; Vice President, JoAnn Campbell; Treasurer, Arthur Woods; Secretary, Barbara Buhoi; Advisor, Mr. Kinsel.

J. U. G.

FIRST ROW: Marian Smith; Anne Gozdowski; Earnestine Tutterow; Leona Antoszewski; Juanita Spangler; Joan Kowalski; Bernardine Davis; Shirley Sype; Janet Pawlicki; Donna Griesinger; Daphne Drewitz; Dorothy Sobczak; Tillie Przybylski; Dolores Schlegel; Ethel Wagner; Geraldine Wilczynski; Maude Scott.
SECOND ROW: Luetta Geiser; Roberta Gall; Betty Cleland; Martha Spangler; Betty Thomas; Viola Shepherd; Rita Ryan; Malinda Ballinger; Helen Pfaff; Delores Wolfe; Margie Nachtrab; Lois Cramer; Mary Huff; Noradine Stamm; Catherine Corbett; Ursula Nachtrab; JoAnn Campbell; Dolores Baranek.
THIRD ROW: Ada Mae Richardson; Rita Wilczynski; Joan Tutterow; Wanda Belt; Donna Manley, Sergeant-at-Arms; Myrtle Manley, Sergeant-at-Arms; Jean Croskey, Vice President; Dorothy Eiche, President; LaVerne Gunn, Secretary; Virginia Gozdowski, Treasurer; Martha Irwin, Reporter; Grace Haupricht; Beverly Bond; Loretta Dennis; Louise Houk; Dorothy Chinnis.
FOURTH ROW: Martha Augustyniak; Bonnie Flory; Dorothy Azbart; Lois Powers; Annabel Noe; Barbara Edwards; Edith Hall; Lois Guerin; Catherine Brown; Harriet Daniels; Dolores Stamm; Elizabeth Kaiser.

The "Just Us Girls" organization is a social club founded, primarily, for the purpose of creating stronger and more friendly bonds among the high school girls. Membership to the club is limited to the girls of the upper three classes.

Each year since the club reorganized from the F.H.A. to the J.U.G. in the fall of '43, it has increased in membership. This year totaling well over 60. In October the club held its annual initiation party to install new members into the club. True to tradition, it consisted of an all day initiation ceremony, followed by a pot-luck dinner and a theater party after school hours.

The club functioned this year under the supervision of our Home Economics teacher, Miss Lash; and following her resignation at the mid-year, Mrs. Arnold, assumed her duties as advisor of the club.

Athletics

FOOTBALL

SEATED: Harry Mohr; Bill Fellows; Roy Tibbits; Dan Williams; Don Pratt; Perry Hall; Edgar Gibson; Frank Gozdowski; Jim Johnoff; Steve Kokocinski; Dick Siegel, Trainer.
SECOND ROW: Don Kulwicki; Jack Bade; Don Kaiser; Russell Bannister; Bill Urban; Bob Phelps; Tom Kiger; Len Bucher; Sam Scott; Ed Burgin; Don Adamski.
THIRD ROW: Lewis Cramer; Bob Haupricht; Ralph Malezewski; Paul Mohr, Manager; Mr. Barnes, Coach; Dick Porazynski; Ray Augustyniak; Bob Cole.

September	13	Holland	0	Liberty Center	2
September	20	Holland	12	Swanton	6
September	27	Holland	8	Ottawa Hills	0
October	4	Holland	12	Wauseon	7
October	11	Holland	6	Clay	6
October	18	Holland	0	Rossford	13
October	25	Holland	0	Sylvania	19
November	1	Holland	18	Montpelier	28
November	8	Holland	0	Whitmer	33

The improvement of this year's football team over those of past years can be credited to the training by Coach Barnes and his assistants, Coach Crim and Coach Maxwell.

Although the boys thought that Coach Crim made the calisthenics a little too "rugged" at times, they stuck with it. It was this conditioning and the new plays which Coach Barnes taught them that enabled the team to hold its own against heavier teams and to tie a championship team of the Class A League.

Holland opened their season against Liberty Center with an evenly matched game, but Holland lost 2-0.

Swanton was the next opponent and Holland won 12-6. Jack Bade made the first touchdown when he caught a pass and Ed Burgin went over for the second. In this game Don Kulwicki made a 65-yard kick which was the longest of the season.

Ottawa Hill's 17-game winning streak was broken by Holland with a score of 8-0. Ed Burgin made this tally and Holland also caught Ottawa Hills behind the line for a safety.

Wauseon was next on the list for Holland, and Holland added one more to their list of victims. The score was 12-7 with Ed Burgin going over for both touchdowns.

Clay came to Holland this year expecting to carry home another victory against Holland. After the Holland boys had held Clay in their own territory for three quarters, Holland pushed Clay all the way back for a touchdown. After having held a much heavier team for three quarters, Holland's strength ran out and Clay made a touchdown in the closing minutes of the game to tie the score at 6 points.

Rossford came to Holland for the next game. Although the Holland boys tried hard, they could not get into the pay dirt. The field was wet and there was no holding Rossford. The final score was 13-0.

When Holland went to Burnham, the field was a mass of mud and water holes. They fought hard but couldn't stop the Burnham Eleven, and lost 19-0.

Holland journeyed to Montpelier determined to win against an undefeated team. Our boys lost, but this was a very good game and not in the least what Montpelier expected. The boys rolled up 18 points against a heavier squad and held them to 28.

The game with Whitmer ended the season and also high school football for six Senior members of the squad: Sam Scott, fullback; Don Kulwicki, quarterback; Ray Augustyniak, left guard; Tom Kiger, right guard; Don Kaiser, right tackle; Russell Bannister, left tackle. The final score of this game was 33-0.

Holland had a very good season after all things are taken into consideration. They played only two Class B schools and won both games. The remaining games of the season were all played against Class A schools. Of these games they won one and tied Clay who later became the Northwestern League Champions.

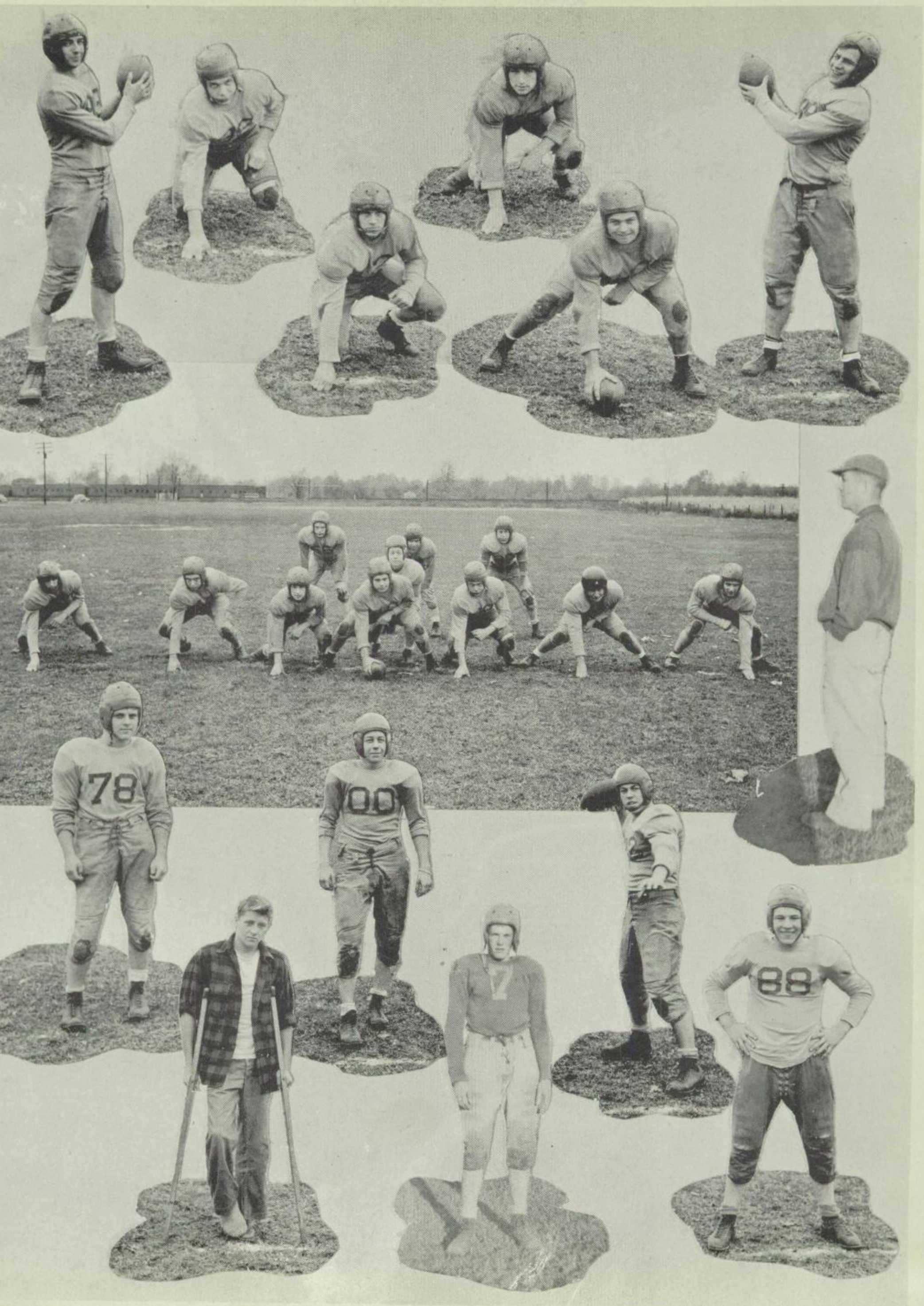
78
00
7
88

BASKETBALL - - VARSITY

Mr. Barnes, Coach; Don Dickerson; Ed Burgin; Leonard Bucher; Lowell Dennis, Captain; Edgar Gibson, Manager; Jack Bade; Paul Mohr; Lewis Cramer; Richard Hughes; Bill Haupricht; Dick Siegel, Manager.

Both the Varsity and Reserve teams have shown remarkable improvement over those of past seasons. Due credit should be given to Coach Barnes and Assistant Coach Crim for their excellent work in making the Holland teams recognized as competitors again in the Lucas County Tournament. The Varsity won the Runner-Up Trophy this year, and since they will lose only one player through graduation this year and have excellent Reserve players coming up, they should have a good chance to win the County Tournament next year.

Lowell Dennis was elected captain of the Varsity this year. Lowell has played one year on the Reserve team and two on the Varsity.

Points of Players

	FG	FT	TP
Cramer	48	24	120
Bade	39	25	103
Burgin	30	27	87
Bucher	19	19	57
Hughes	29	12	70
Haupricht	22	12	56
Dennis	9	8	26
Mohr	6	3	15
Kaiser	5	3	13

1946-47 SCHEDULE

November 19	Holland	19	Whitmer	30
November 22	Holland	19	Swanton	47
November 27	Holland	22	Waterville	53
December 5	Holland	21	Ottawa Hills	49
December 10	Holland	35	Fulton	43
December 13	Holland	25	Sylvania	17
December 17	Holland	27	Metamora	25
January 7	Holland	23	Swanton	37
January 10	Holland	38	Alumni	29
January 14	Holland	34	Whitehouse	29
January 17	Holland	16	Rossford	47
January 21	Holland	40	Fulton	37
January 28	Holland	20	Whitmer	36
February 4	Holland	29	Clay	41
February 7	Holland	25	Whitehouse	24
February 11	Holland	25	Rossford	37
February 14	Holland	29	Waterville	53

LUCAS COUNTY TOURNAMENT

February 19	Holland	39	Monclova	35
February 21	Holland	42	Whitehouse	40
February 22	Holland	28	Waterville	41

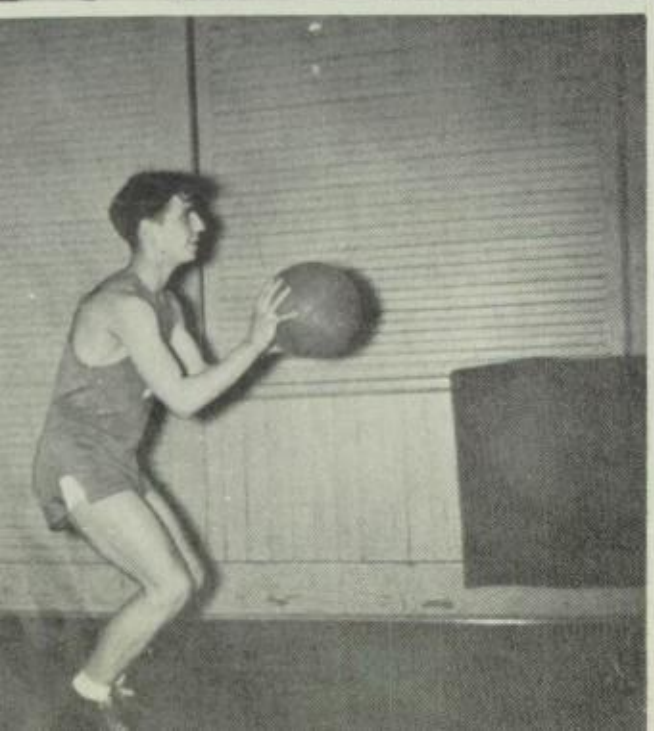
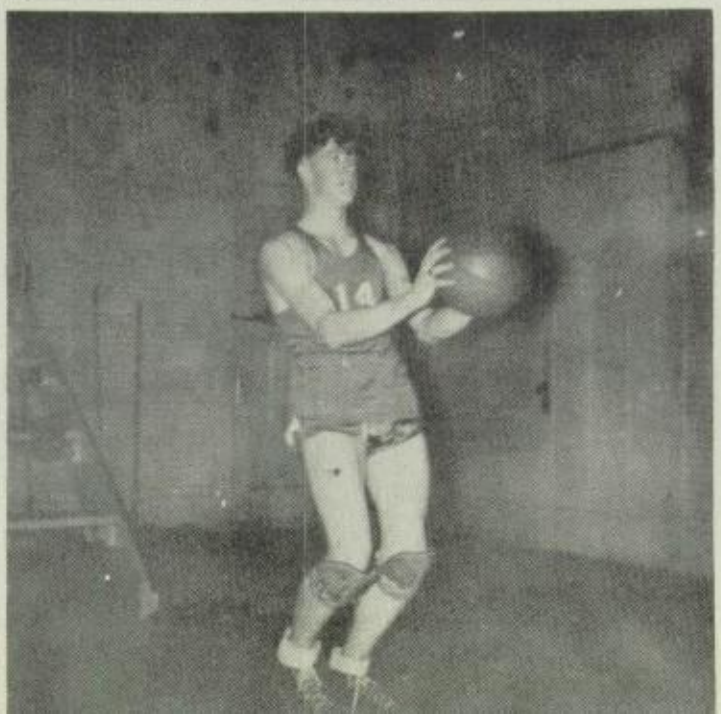

BASKETBALL - - RESERVE

Roy Tibbits; Arthur Woods; William Jackson; Mr. Crim, Coach; Edgar Gibson, Manager; Richard Porazynski; Perry Hall; Jack Shanrock; Donald Druschel; Richard Siegel.

Points of Players

	FG	FT	TP
Tibbits	36	16	88
Mohr	25	19	69
Hall	15	16	46
Porazynski	13	16	42
Dickerson	15	5	35
Shanrock	8	11	27
Bade	6	1	13
Jackson	3	2	8
Bucher	1	5	7
Cramer	2	2	6
Kulwicki	2	2	6
Hughes	0	4	4
Drushel	0	2	2
Bannister	1	0	2
			357

1946-47 SCHEDULE

November 19	Holland	7	Whitmer	12
November 22	Holland	18	Swanton	11
November 27	Holland	26	Waterville	35
December 5	Holland	23	Ottawa Hills	31
December 10	Holland	21	Fulton	18
December 17	Holland	30	Metamora	22
January 7	Holland	21	Swanton	26
January 10	Holland	19	Alumni	28
January 14	Holland	23	Whitehouse	25
January 17	Holland	22	Rossford	28
January 21	Holland	24	Fulton	15
January 28	Holland	24	Whitmer	22
February 4	Holland	25	Clay	24
February 7	Holland	20	Whitehouse	16
February 11	Holland	25	Rossford	32
February 14	Holland	22	Waterville	17
TOURNAMENT				
February 19	Holland	28	Monclova	34

The Reserve team played very good ball this season, winning eight out of the seventeen games that they played.

As the season rolled on and the players gained experience, they were moved up to the Varsity squad. Paul Mohr, Don Dickerson, Jack Bade, Len Bucher, Lewis Cramer, and Dick Hughes were moved up to the Varsity team and proved to be valuable players.

Even with the loss of these players, the Reserves continued to improve and ended the season as a well balanced team. The Reserve had only seven players at the end of the season, but all will be back next year and with the experience gained this year should provide a nucleus of a championship team next year.

BASKETBALL--JUNIOR HIGH

FIRST ROW: Bob Gilsdorf; Jim Johnoff; Ora Stull; Mr. Deppen, Coach; Dick O'Connor; Bob Bigelow; Albert Urban.
SECOND ROW: Paul Holloway; Dick Siegel; David Martin; Gerald Greisinger, Manager; Bob Price; Larry Talbert; Harold Cowden.
SEATED: Tom Bettinger; Tom Haupricht.
ABSENT: Howard Mitchell, John Kulwicki.

The Junior High Basketball team had a very successful season under the direction of their coach, Mr. Deppen. These boys came to school very early each morning in order to practice before school. They worked very hard and were able to win sixteen games out of nineteen.

In the Lucas County Junior High Tournament they won the trophy by beating Whitehouse by a score of 22-19, and Monclova by a score of 22-18. The Reserve and Varsity teams should benefit by having this kind of material coming up.

Siegel	182	Kulwicki	12
Johnoff	86	Stull	10
Gilsdorf	79	Cowden	10
Bigelow	32	Haupricht	5
Talbert	30		
Mitchell	24	Total	465

1946-47 SCHEDULE

Holland	13	Swanton	12
Holland	24	Whitehouse	11
Holland	28	Ottawa Hills	12
Holland	33	Fulton	9
Holland	23	Monclova	29
Holland	18	Wernerts	9
Holland	21	Maumee	24
Holland	23	Waterville	11
Holland	25	M.V.C.D.S.	7
Holland	25	Whitehouse	11
Holland	30	Ottawa Hills	21
Holland	11	Sylvania	5
Holland	24	Waterville	15
Holland	30	Stop 16	8
Holland	21	Wernerts	5
Holland	17	Sylvania	26
Holland	13	Fulton	6
TOURNAMENT			
Holland	22	Whitehouse	19
Holland	22	Monclova	18
Holland	465	Opponents	238

BASEBALL

FIRST ROW: Robert Dickerson; Donald Dickerson; Richard Hughes; John Bade; Robert Kolasinski; Paul Mohr; Edwin Burgin; Samuel Scott; Richard Smalley.
SECOND ROW: Raymond Augustyniak; Albert Szymanowski; Earl Cain; Arthur Woods; Donald Woods; Stephen Kokocinski; Benjamin Atherton.
ABSENT: W. A. Fulghum, Coach.

1946

Holland opened their baseball season in the spring of 1946 with a game against Macomber and lost by a score of 5-1. The next game was with Waterville and they also lost this one by a score of 3-1. In the next two games against Whitehouse, the series was split; Holland won the first by a score of 6-5, and Whitehouse the second by a score of 7-5. Holland then visited Monclova and came home after making only three hits and losing by a score of 14-2. In a return game with Waterville, Holland again lost by a lopsided score of 11-1. Whitmer visited Holland, but it wasn't very successful as Holland scampered to a 7-5 win. As Holland moved into the Lucas County Tournament, they drew Monclova and were shut out by a score of 5-0. This ended the Tournament for Holland.

Through graduation the '46 team lost eight players: George Kent, Paul Cairl, Harold Cramer, Louis Noe, Ray Smalley, Joe Johnoff, Ray Myers, and Ralph Szymanowski.

1947

During the 1947 season, the Holland team played its first game against Whitehouse, and lost 10-2. Holland won its second game by a score of 5-2 against Waterville.

In the Lucas County Tournament at Swayne Field, Holland met Whitehouse and won by a score 11-1. For their second game of the Torunament, they met Monclova, but the game was called because of rain in the third inning. The following day the two teams met at the DeVilbiss ball park, and again rain ended the game, this time in the sixth inning at a score of 5-0 in favor of Monclova.

Holland did not have a chance to prove what they could do because of so much cold rainy weather which did not permit practice and forced them to cancel several games.

The line-up for '47 was as follows: Catcher, Sam Scott; Pitchers, Lewis Cramer and Frank Szurminski; First Base, Jim Johnoff; Second Base, Richard Hughes; Shortstop, Don Dickerson; Third Base, Tom Kiger; Left Field, Roy Tibbits; Right Field, Paul Mohr; Center Field, Art Wood. Substitutes were: Catcher, Frank Gozdowski, and Bob Kolasinski; Pitcher, Jack Bade, Frank Sniegowski, and Jack Stone; Infield, Al Szymanowski; Outfield, Fred Hott, Don Kulwicki, Richard Katafiasz, Ray Augustyniak, and Perry Hall.

Although the season began late and rain did not permit many opportunities for practice, Coach Barnes has done an excellent job with these boys.

This year's schedule for the remaining games of the season include Waterville, Whitehouse, Ottawa Hills, Macomber, and Woodward.

Twins?

Nosey Kid

Love! ! !

Ditto?

hat's Buzzin' Cousin?

Strong Men?

Sophomores No Less

Woman Hater?

Handsome Senior

Editor's Day

No Foolin'

The Safety Kid

Posin'

Monkey

We Three

Frankie! ! ! !

Sittin' Pretty

Just Sophomores

More Fun

What a Shadow

Some Picture

Just Friends

Cutie

Hubba-Hu

Warm?

Shorty

Just Trash

Posin'

Cold?

Two Jerks

Lazy John

What! No Girls?

Fifth Period in Room 26

Two Cuties

12:00 O'clock

The Friendly Milkman

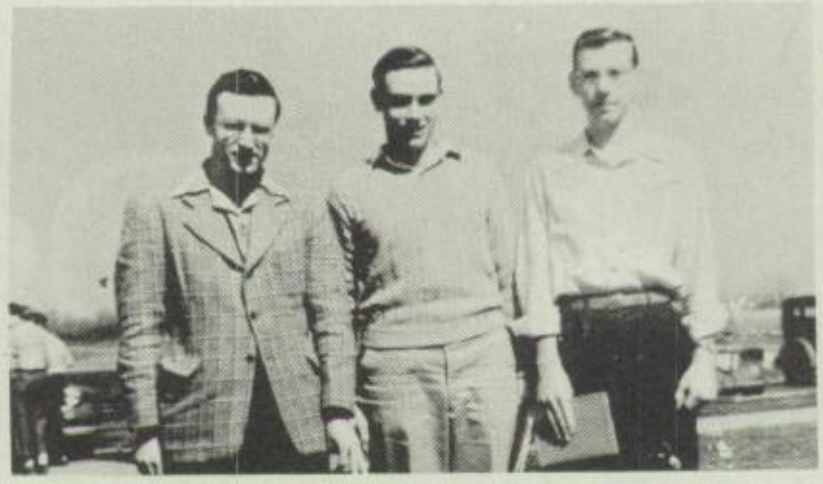

The Three "Wise" Men

12:01 O'Clock

Everyone's Friend

What's your Number, John?

Dishes! Dishes! Everywhere!

Smile

Just Friends

Absence Lists

"Antics of Ann"

"The Gypsy Rover"

"Antics of Ann"

Christmas Program

Scenes from the Junior Play, "Antics of Ann."

"The Gypsy Rover"

Assistant Directors

Director

"Fairyland—The Gypsy Rov

"Antics of Ann"

Stop!

The End.

Compliments
of
Bob Van Gunten

Get "IT" At
SCOTT'S

"THE SHORT WAY LINES"

EXTEND
HEARTIEST
CONGRATULATIONS
TO THE
CLASS OF "47"

Short Way Lines

49 N. Erie St., Toledo 2, Ohio

MAUMEE CABINET SHOP

Dale Gibson—Prop.

Custom Built Kitchen Cupboards
Special Sash — Frames — Millwork

Free Estimates
311 Cass St. Maumee, Ohio

When in need of a snack

Try the Shack

Where: Angola & Clark

Specialities

Sandwiches, Chili, Steaks, Fish and French Fries

When: 10 A.M. to 11:30 P.M.
Except Thursday

GUY'S MARKET

Fancy Groceries and Meats

Chicago Pike and Albon Road

R.F.D. No. 1 Phone 7-2161

Holland, Ohio

O. J. SIMPSON

Barber Shop and Pool

NORTHLAND STUDIOS

Photographic Services

THE LOESCH MOTOR CO.

Dependable Automotive Maintenance

Phone 3-3311 **Maumee, Ohio**

IRWIN BLOCK and SUPPLY

Cement Blocks

Sand

Stone

Lumber

Builder's Supplies

Mortar

Cement

Lime

Heavy Dump Truck Work—by Hour or Ton

Chicago Pike and Roycroft Drive
HOLLAND, OHIO

Holland Phone
7-2314

Rollind W. Irwin
Prop.

Compliments of

Lucas Co. Farm Bureau Co-Operative Association

Main Office
MAUMEE, OHIO

Branch Store at
Richfield Center, Ohio

TOMLINSON'S DRUGS

Phone 3-3379

MAUMEE OHIO

RICHARD S. BIEHL CHAS J. MALONE

BIEHL & MALONE
Funeral Directors

AMBULANCE SERVICE

Swanton, Ohio
Phone 63-3

Metamora, Ohio
Phone 2662

Pullorum Controlled

Chicks

HAHN'S HATCHERY

Swanton, Ohio

Compliments
of
DR. C. J. POLLOCK

Member Florist Telegraph Delivery
Main 6231-6232
MARY A. WARNING
FLOWERS
1217-19 Broadway Toledo 9, Ohio

Plumbing and Concrete Work
Interior and Exterior Painting
Carpenter and Electrical Work

"Remodeling is our Specialty"

Estimates FREE

Maintenance and Decorating Company

1217-19 Cherry Street
TOLEDO 2, OHIO

Paul Fielitz MA. 8435
General Contractor LA. 9594

Shell Products

Goodyear Tires

MANLEY AUTO SERVICE

GENERAL TRUCK AND AUTO REPAIRS

PARTS — BATTERIES —ACCESSORIES

Phone LU. 7-2342

Holland, Ohio

Compliments of

WESTHAVEN CLEANERS

Reynolds Corners

5106 Dorr St.

Phone JO. 3600

PICK UP

DELIVERY

Phone, ADams 2112-2113

STEGER-SHOWEL COMPANY

Commercial Cooking Equipment and Utensils
China, Glass and Silverware

Salesroom: 206-208 Summit St.
Warehouse: 205-207 Water St.
TOLEDO, OHIO

Poultry and Stock Feeds
Hay — Straw
Poultry Supplies — Remedies

Bulk Garden Seeds
Hybrid Seed Corn

SCHIFFER'S FEED STORE
Eber Rd. just off Rt. 2
Phone 7-2069

HARDWARE ● ● ELECTRICAL SUPPLIES ● ● APPLIANCES

Authorized Sales and Service for
G.E.
WESTINGHOUSE
ZENITH
PHILCO
EASY
MAYTAG
APPLIANCES
DURO
WATER PUMPS

GEO. H. ROBERTS

Everything for the Home

5228 DORR STREET at REYNOLDS

TOLEDO, OHIO

Distributors
GOODRICH
WRINGER ROLLS
●
GOODRICH
FHP BELTS
●
JOrdan 2272

SHERWIN-WILLIAMS PAINT ● HOUSEWARES ● PLUMBING SUPPLIES

A. A. VESEY & SON
Groceries, Meats and
General Merchandise
Holland, Ohio **Phone 7-2300**

Compliments of
FLOYD A. GIBSON
Justice of the Peace
HOLLAND, OHIO
Phone 7-2707

Read the
MAUMEE VALLEY NEWS
Your Nearby Weekly Newspaper
WE INVITE YOUR JOB PRINTING

Compliments of
GEO. A. McCORD
Farm Bureau Ins. Agent
Holland, Ohio Phone 7-2344

THE SYLVANIA SAVINGS BANK CO.
Sylvania, Ohio

COMPLETE BANKING SERVICE

MEMBER F.D.I.C.

DEPOSITS INSURED $5,000.00

CAREFUL DRY CLEANING
AND TAILORING

Moth Proofing and Water Repellent

N. J. BEER & CO.
1442 South St. Walbridge 0190

The

Gordon Lumber Company

Insulation Lumber

Roofing

Hardware Paints

Building Supplies

Holland, Ohio

Phone LU. 7-2341

HARRY M. WARD

Bryan, Ohio

Bryan Printing Company

"Producers of Good Printing"

824 Pierce Street Maumee, Ohio

Brindley & Judson

FURNITURE AND FLOOR COVERINGS

APPLIANCES

Swanton, Ohio

Compliments

of

THE STATE SAVINGS BANK

MAUMEE OHIO

Member Federal Reserve System

Compliments

SYLVAN THEATER

Sylvania, Ohio

Phone Sylvania 175

Compliments

of

PEOPLES FOOD MARKET

Perrysburg, Ohio

Everything in Foods

SUSSMAN ASBESTOS CO.

ASBESTOS

and

CORK INSULATION

1316 Adams St. MA. 7605

Toledo, Ohio

HOLLAND COAL AND HARDWARE

"THE TRUE VALUE STORE"

Philco Radios — Philco Deep Freeze

Philco and Servel Refrigerators — Philgas Ranges

Perfection and A.G.M. Oil Burning Stoves and Heaters

A. E. Lormer, Prop. **Phone LU. 7-2333**

Kulwicki's Confectionery

"Sundaes as you like them!"

SOFT DRINKS

ICE CREAM

HAMBURGS

Stop 16 **Hill Ave.**

WAGONLANDER'S

BEN FRANKLIN STORE

Everything from
5c to $1.00

MAUMEE, OHIO

ERIKSEN'S, INC.

Office Furniture Office Machines
School Supplies
Typewriters All Makes
Bought, Sold, Repaired, Rented
323-327 Erie St. Toledo 2, Ohio
Phone MAin 1193

The Largest Store on
Ford Street

A. J. PFLEGHAAR

HERRICK'S SUPER SERVICE
Gulf Products

Conant and Broadway Maumee, O.

Shop Phone 2641 Res. Phone 2751
Compliments of

ALBERT F. GRAF

BLACKSMITHING
ELECTRIC & ACETYLENE WELDING
GENERAL MACHINE WORK

"WE AIM TO SATISFY"

Waterville, Ohio

HERFF-JONES COMPANY
P. D. Cook, Representative P.O. Address: Maumee, Ohio
Phone WAlbridge 3890, Toledo, Ohio

Class Rings Medals Commencement Announcements

Trophies Pins Caps and Gowns
Choir Robes

— A —

NATION – WIDE – STORE

L. Weckerlin

Holland Sylvania Road

Meats — Groceries

Phone LU. 7-2461

RODEBAUGH'S

NATION-WIDE-STORE

SUPER-MARKET

And

APPLIANCES

Crosley — RCA — Olympic Radios
Crosley and Ben Hur and Deep Freeze Refrigerators
ABC and Whirlpool Washers
Coleman Oil Burners
Electric Supplies

BETTINGER'S SERVICE

HI-SPEED GAS & OIL

Chicago Pike & Albon Rd.

Phone LU 7-2711

Compliments of

Fleming and Mock

A GOOD PLACE TO EAT

"Try 'Em"

Chicago Pike at Reynolds Rd.

Compliments

of

SPANGLER CANDY CO.

315 Monroe St.

TOLEDO, OHIO

V. DePRISCO MUSIC STORE

Everything Musical
Repairing Specialist
Gift and Novelty

132-134 Summit St.
TOLEDO, OHIO

Phone
MA. 4324